ON TODAY'S EDITORIAL PAGE
Reappraisal at SPA: *Editorial.*
How the Voters Rated Them: *Editorial.*
A Few Tricks With Oil at Suez: *Mirror of Public Opinion.*

ST. LOUIS POST-DISPATCH

FINAL

REG. U. S. PAT. OFF.

Vol. 78. No. 318. (78th Year) ST. LOUIS, SATURDAY, NOVEMBER 17, 1956 --16 PAGES PRICE 5 CENTS

BRITISH, EGYPTIAN DISPUTE ON REOPENING SUEZ CANAL IMPERILS U.N. PEACE MOVES

U.N. SECRETARY IS CAUGHT IN MIDDLE OF NEW CONTROVERSY

Cairo Officials Reported Opposing Plan for Use of Royal Navy to Raise Submerged Vessels.

LONDON, Nov. 17 (UP)—A new dispute between Britain and Egypt over the Suez canal threatened today to collapse Middle East peace moves.

United Nations Secretary General Dag Hammarskjold, in Cairo conferring with Egyptian President Gamal Abdel Nasser, was caught squarely in the middle.

Success of the U.N. emergency forces in the canal zone was seriously endangered even before they could take up their duties of policing the troubled areas.

The latest dispute arose when the British Admiralty announced that at least 49 sunken ships were blocking the canal and that the job of reopening the waterway should be given to the Royal Navy, with crews also working at the Egyptian-held south end.

Angry Egyptian Reply.

This brought an angry reply from Col. Abdel Kader Hatem, director of the Egyptian information department, who said such an act would be a violation of the U.N. resolutions on the Middle East.

"Britain and France today are creating excuses to carry out acts of aggression in violation of the United Nations Charter and the U.N. resolutions," he said in Cairo.

"Their previous foolish acts resulted in stoppage of canal navigation. British-French and Israeli communiques had announced their aircraft would destroy military bridges spanning the canal. These communiques also admitted bombing Egyptian ships in the canal.

"If Britain and France today complain about a navigation stoppage, that is due first and last to their foolish acts of aggression. They have nothing to do now but implement the United Nations resolutions."

Cairo Insistence.

Cairo has insisted throughout that the British-French forces withdraw immediately from the canal zone and that the U.N. forces be reduced to patrolling the old Egyptian-Israeli cease-fire line.

Britain and France have insisted their troops will remain until they are assured the canal will be reopened.

(The New York Times reported in a Washington dispatch today that the United States had joined British and French officials in agreeing that U.N. troops should station units along the entire length of the canal in addition to placing men on the Israeli-Egyptian border.)

Hammarskjold met separately last evening with Nasser and with Egyptian Foreign Minister Mahmoud Fawzi. He planned new talks today and hoped to fly back to U.N. headquarters in New York tomorrow.

A clue to the difficulties he was having came in statements by Hammarskjold himself.

On way to his meeting with Fawzi he said, "I am optimistic about the mission." But in response to questions after the Nasser meeting he said, "I am silent—if there is anything ask the President."

Hammarskjold was reported

Continued on Page 2, Column 6.

U.S. WARNS RUSSIA TO KEEP 'VOLUNTEERS' OUT OF EGYPT

Interference With Police Force Would Call for U.N. Action Backed by America, Hoover Says.

By ALVIN H. GOLDSTEIN
A Staff Correspondent of the Post-Dispatch.

UNITED NATIONS, N. Y., Nov. 17—Acting Secretary of State Herbert Hoover Jr., addressing the United Nations General Assembly yesterday, noted with alarm Russian "suggestions of introducing so-called volunteers into the Middle East" and warned that in the event of such interference with the work of the U.N. police force the U.N. would find it necessary "to take appropriate action," which the United States would "fully support."

Speaking in the place of Secretary of State John Foster Dulles, who is ill, Hoover urged the Assembly to give prompt attention to the situation in the Middle East and Hungary.

As a result, the Assembly decided to suspend general debate and take up at morning and afternoon sessions Monday a Cuban resolution protesting against Russian deportation of Hungarian citizens to the Soviet Union. The resolution, yet to be introduced, will charge Russia with violation of the genocide convention.

"In Eastern Europe," Hoover said, "the U.N. actions to deal with the tragic situation in Hungary are still unheeded. Soviet forces have not been withdrawn. We now hear shocking reports that the barbarism of mass deportation is being inflicted on the Hungarian people.

"We cannot remain silent while Hungarian men, women and children are forcibly deported because they dared to express their patriotic feelings

Continued on Page 2, Column 2

RUSSIA FOR NEW PARLEY ON ARMS CUTS, INCLUDING 'OPEN SKIES' IDEA

Summit Talks Would Take Up Bar on Nuclear Bomb Stockpiles — Limit on Air Inspection Areas.

MOSCOW, Nov. 17 (AP)—The Soviet Union offered today to discuss President Eisenhower's "open skies" aerial inspection plan at a new summit conference on disarmament. The proposed meeting of the Big Four and India would consider Soviet proposals including destruction of all H-bomb and A-bomb stockpiles and an end to nuclear bomb tests.

The Russians said Mr. Eisenhower's plan could be considered "for all NATO and Warsaw pact countries."

The offer was accompanied by a declaration that the Soviet Union was now strong enough to take over "the whole of western Europe without the use of rocket or nuclear weapons."

Premier Bulganin sent messages to President Eisenhower and the prime ministers of Britain, France, India and Communist China outlining the disarmament proposals.

He said the choice was between East - West agreement "and a new world war more terrible than any we have ever known."

Would Limit Area.

In agreeing to examine Mr. Eisenhower's "open skies" plan, Bulganin said aerial inspection should be limited to an area 200 kilometers (about 500 miles) on either side of the border between North Atlantic Treaty Organization and Warsaw pact countries, "subject to the approval of the individual nations."

(Such a zone would include Germany, the southeastern corner of England, roughly the eastern half of France and most of the territory of America's other European allies except Spain, the United Press said.

(On the Russian side, it would take in about half of Romania, half of Bulgaria and all of the other satellite states, but would touch Soviet territory only in a tiny corner adjoining Czechoslovakia's eastern tip.

(Experts noted that inspection in the specified area would not prevent war preparations to the rear of either side.)

Mr. Eisenhower proposed at summit conference in Geneva in July 1955 that the Soviet Union and the United States exchange military blueprints of military installations and permit planes of both countries to make aerial inspections.

The Russians never have accepted the plan.

On the nuclear weapons the Soviet Union made this proposal:

"To bar H- and A-bombs, their production and use, and to destroy all stocks, with an immediate bar on tests."

The Soviet Union has been agitating for a long time for an end to nuclear tests, and international agreement to bar nuclear weapons. The West has insisted that strict international control measures must be imposed as a first consideration.

Urging Strict Control.

Today's Bulganin message said the Russians wanted to "establish strict international control to insure that these (disarmament) proposals are carried out."

Bulganin's message contained blasts at the British, French and Israelis for the invasion of Egypt, and said this has resulted in a "serious weakening, not only of the political but also of the military strategic positions" of Britain and France in Europe, and of the entire NATO alliance.

These were the Soviet disarmament proposals—most of them offered before in one way or another—to be discussed at a summit conference "in view of the failure of the United Nations disarmament commission":

1. The armed forces of the USSR, the United States, and China should be reduced within two years to 1,500,000 men each while the forces of Britain and France should be cut to 650,000 each and those of other nations to 100,000 to 150,000. As a first step the United States, China and the Soviet Union should cut their forces to 2,500,000 and Britain and France to 750,000.

2. A complete ban on atomic and hydrogen weapons, of war, discontinuance of their production, complete destruction of stock piles, and an immediate halt of all tests of nuclear weapons.

3. A reduction by one-third

Continued on Page 2, Column 2.

M'AFEE ADMITS MISTAKES IN UNION ELECTRIC LOBBY, URGES PUBLIC EXPOSURE

Witness With Pictures of Revolt

—United Press Telephoto.

Masked witness, identified as a Hungarian rebel, looking over the pictures of the Hungarian revolution which he used in testifying before Senate internal security subcommittee and which Russian agents are reported to be seeking.

MAKES REPORT TO BOARD; DUTIES OF WILLIAMSON ARE CURTAILED

Utility Head, However, Defends Measure Which Company Sponsored—Explains Its Background.

(Text on Page 3A.)

J. Wesley McAfee, president of Union Electric Co., admitted yesterday that "mistakes have been made" in the company's handling of a $35,000 lobbying fee in Illinois last year. He said it was the duty of the company to expose these mistakes to full public view.

McAfee made the admission in a 4000-word report to the utility's board of directors on circumstances surrounding Union Electric's payment of the fee which found its way into the "brown envelope" account kept surreptitiously for Illinois Auditor Orville E. Hodge by a Chicago bank president.

The Union Electric board, which accepted the report, relieved Harry C. Williamson, the company's real estate and tax officer, of all duties requiring him to deal with public officials or government agencies. Williamson has acknowledged he personally delivered to Hodge's Springfield (Ill.) office the lobbying fee checks, which had been made out to J. Roy Browning, Chicago attorney and friend of Hodge.

Inquiry Opens in Chicago.

Another investigation of the Browning-Hodge lobbying fee began today at Chicago. United States Attorney Robert Tieken of the Northern District of Illinois announced his office was seeking to determine whether any federal law was violated in his district in connection with the case.

He referred to the fact that four Union Electric Co. checks, which made up the $35,000 fee, were entered in Hodge's secret account, which was kept by Edward A. Hintz, president of the Southmoor Bank & Trust Co., Chicago.

The lobbying fee already is under investigation by the Securities and Exchange Commission, the Department of Justice, the office of United States Attorney John B. Stoddart Jr. at Springfield, and the Illinois Budgetary Commission. A federal grand jury will be recalled Nov. 27 at Springfield to begin an inquiry.

Stoddart conferred for more than an hour today with John S. Rendleman, counsel for the state budgetary commission, who last Wednesday questioned Union Electric officials at a closed hearing in the utility's offices here. Rendleman gave the United States attorney detailed information about the $35,000 transaction.

A plan of procedure for presenting evidence to the grand jury has not been formulated, Stoddart said. He added that Hodge undoubtedly will be questioned but it has not been determined whether the former auditor will be called before the jury.

In calling for full publicity on investigation of the lobbying fee, McAfee declared:

"If we have a voice in any investigations of the matter, we will suggest that such investigations be completely public. It is entirely clear to me that we will be better off in the long run to develop the facts and face up frankly to such mistakes as we have made."

McAfee said Williamson had asked to be relieved of all lobbying duties pending completion of the various investigations.

It was pointed out by McAfee that Williamson will continue his duties as real estate officer. The bar against dealing with public officials is not permanent.

The Union Electric Co. treasurer, McAfee said, also has been instructed to make all disbursements by check in the future and to mail checks to the payee.

"If there is any necessity to change this procedure in a particular instance," he said, "it will be done only if the request, in writing and giving the reason for the exception, is approved by the president, chairman of the board or executive vice president."

Williamson, in his trips to Springfield with the Union Electric checks, never was able to find Browning. He said he left them in envelopes addressed to Browning in Hodge's care.

In his report to Union Electric's board of directors, McAfee reviewed the legislation which led to the $35,000 payment. It was, he said, a non-

Continued on Page 7, Column 3.

WOMAN TO TOUR U.S. IN TAXICAB AT $40 A DAY

EAST ORANGE, N.J., Nov. 17 (AP)—How would you like to get into a taxicab and order, "Once around the United States?"

That, in effect, is just what an elderly woman did here yesterday. She is going to pay a flat rate of $40 a day plus the driver's expenses as she goes to Florida, Denver and other points.

The woman's name was withheld by the cab company. She had ordered "a careful driver who's respectful to a passenger" and one who wouldn't have to leave a wife and children."

Charles Kamp of East Orange got the lucky assignment. His wife is dead and his children are married.

HOLIDAY WEDDING LICENSE RUSH IS ON AT CITY HALL

Business was booming today at the marriage license office at City Hall as couples prepared for weddings on Thanksgiving day, one of the most popular wedding days of the year.

Mrs. Anna Kieffer, marriage license clerk, reported 78 licenses and 68 applications for licenses were issued in less than three hours this morning. That's more business than the office sometimes does in two full days, she said.

In addition, 28 happy pairs were waiting in line at noon. That's the normal closing hour, but Mrs. Kiefter, taking pity on sighing swains and modest maidens, said: "We'll stay here until we've taken care of them all."

PUBLIC EMPLOYE'S PRIVATE ENTERPRISE FROWNED ON

Post Office Worker Fined for Picking Football Winners—After the Game.

WACO, Tex., Nov. 17 (AP)—William Joseph Hargett, a Temple post office employe, was fined $300 yesterday and given two year probation after pleading guilty to using the mails to defraud.

Hargett won a pick-the-winners football contest in the Dallas Morning News in November 1955.

He admitted he postmarked a blank postcard on a Friday and then on Saturday, after the games had been played, he filled in an entry blank for the contest. He then mailed the card which had to have a Friday postmark to be eligible.

FRENCH GASOLINE STATIONS TO CLOSE ON WEEKENDS

Action Is Ordered as Result of Shutdown of Suez Canal.

PARIS, Nov. 17 (UP)—The French government today ordered gasoline stations to close down every weekend for an indefinite period to meet the fuel shortage caused by the shutdown on the Suez canal.

"Filling stations will be closed from Saturday noon to Monday noon every weekend, beginning next week," a cabinet communique said. "We expect motorists to respect the limitation.

"If they do not, more drastice measures will have to be imposed."

FOUR ROMANIANS GRANTED HAVEN BY ARGENTINA

Legation Chauffeur, Family Get Asylum After Struggle Over Child.

BUENOS AIRES, Nov. 17 (AP)—Argentina granted asylum today to a Romanian legation chauffeur and his family who broke away from Communism in a dramatic struggle yesterday.

A clamoring crowd of Argentines which gathered around the legation helped the fleeing couple obtain the release of its 11-month-old son from the legation.

Gheorge Coman, the 31-year-old chauffeur, said he and his family looked forward to living out their lives here. With some surprise in his voice, he added delightedly:

"I have already had offers of work."

Coman, his wife and two boys were being returned to Bucharest after their tour of duty here. As they entered a legation car yesterday to be driven to the airport, the parents and their 4-year-old son bolted.

Coman hailed a passing police car. Legation guards tried to stop them. The police joined the struggle and got Coman and the older boy into their car. The baby boy was left behind in the mixup.

Mrs. Coman went back to the legation for the baby while Coman sought asylum for the family.

She said she was dragged inside the legation building and that Anton Moisecu, the Romanian minister, struck her.

Mrs. Coman broke away, locked herself in a bathroom, escaped through its window and rejoined her husband.

The news spread, and a crowd assembled at the legation, chanting: "Let the child go."

The legation then released the child to Argentine Foreign Ministry officials. Later the Argentine government granted the whole family political asylum.

ALTON SHOPPERS GLUM, ONLY 58 DISPLAY SMILES

Of all the thousands of shoppers in downtown Alton last night, only 58 were smiling—and they got paid for it.

Members of the Alton Optimist Club wandered through stores and up and down the main streets in the shopping area looking for a "smiling shopper."

They had little cards with them. On the cards dimes were affixed with transparent tape and there was this legend: "The Alton Optimist Club presents you with this dime for the smile you displayed during Optimist week, Nov. 11-18."

Only 58 dimes were passed out.

CLAIMS CHOTINER OBTAINED TAX CUT IN 'CLOSED CASE'

Witness Says Former Nixon Aid Obtained an $18,000 Reduction for Client.

LOS ANGELES, Nov. 17 (INS)—Ralph A. McClure testified yesterday in a Senate Government Operations subcommittee closed hearing that Murray Chotiner obtained an $18,000 tax reduction for a client after the case had been officially closed by the Internal Revenue Department.

The subcommittee took testimony yesterday from legal clients of Chotiner, Beverly Hills attorney who was Vice President Richard M. Nixon's 1952 campaign manager. The testimony was relayed to reporters by witnesses after they left the hearing.

McClure testified that Chotiner's success in getting the reduction was "the most mystifying experience of my 28 years in the tax consultant field."

The reduction was for Frank Rivera, Ventura county (Calif.) rancher, who also was a witness yesterday. He said the tax cut was effected by Chotiner through negotiation with the southern California division of the Department of Internal Revenue.

Public Hearings.

Following the testimony, subcommittee chairman John L. McClellan (Dem.), Arkansas, said that public hearings may be held in Washington on the Chotiner case.

The subcommittee is investigating Chotiner's law practice to determine whether there has been any use of "influence" by the prominent Beverly Hills attorney and political figure.

Chotiner did not appear as a witness at the hearing yesterday, but he claimed the proceeding is a smear against him and Nixon.

By the Associated Press

McClellan said yesterday's hearing has helped "piece the Murray Chotiner jigsaw puzzle together."

Chotiner has been under investigation since his name came up during hearings on military uniform contracts. He has denied using his friendship with Nixon to wield influence on behalf of his clients.

May Testify Later.

McClellan said Chotiner probably will be called to testify before the subcommittee in Washington at a later date. The chairman did not elaborate on his "jigsaw puzzle" remark.

Senator George Bender (Rep.), Ohio, another member of the subcommittee, said in his opinion yesterday's session had not uncovered "a shred of proof of anything irregular" in connection with Chotiner's activities on behalf of his law clients.

Bender said Chotiner "has been treated just like any other citizen in his dealings with the Government on tax cases."

Among those who testified yesterday were Dr. Richard M. Furnish, wealthy Hollywood physician, who also retained Chotiner to represent him in an income tax reduction case, and Chotiner's brother and law partner, Albert (Jack) Chotiner.

102 on Pescadores Ferry Saved.

TAIPEI, Formosa, Nov. 17 (UP)—All 102 passengers and crewmen have been rescued from a ferry which struck a submerged rock near the Pescadores islands yesterday, a report from the scene said today.

RUSSIANS TRYING TO GET HUNGARIAN REBELS' PHOTOS

WASHINGTON, Nov. 17 (AP)—The Senate Internal Security subcommittee said yesterday the Russians, possibly bent on identifying and punishing Hungarian rebels, are trying to get copies of photographs showing the faces of freedom fighters in Budapest.

The subcommittee ordered at least a temporary halt on the distribution of pictures brought here from Budapest by a young escaped rebel who testified before it Thursday under the assumed name of Arpad Hazafi.

Robert Morris, subcommittee counsel, said a newspaper and one other source had told him the Soviet news picture agency Sovfoto had approached them "trying to get copies of Mr. Hazafi's pictures" which the subcommittee had authorized them to publish.

Morris said that after checking with "a United States Government security agency" he is asking all who obtained copies of the pictures made available from Hazafi to refuse to turn them over to Sovfoto "or any other Communist organization."

KHRUSHCHEV TALK CAUSES WALKOUT OF NATO ENVOYS

MOSCOW, Nov. 17 (AP)—Nikita Khrushchev railed against "imperialists and their puppets" so harshly tonight that NATO ambassadors and the Israeli charge d'affaires walked out of a Kremlin reception honoring Polish Communist leader Wladyslaw Gomulka.

The Soviet Communist boss said world peace had been threatened by the "bandit-like attacks of Britain, France and their puppet Israel."

Western diplomats shifted angrily as he talked about the "fascist gangs" which attempted to destroy socialism in Hungary. There was a quick conference among the envoys, who waited until Gomulka had replied to Khrushchev's speech.

Then there was a concerted move for the exits with French, British and Israeli envoys leading the way. They were followed by the Italian, Dutch, United States, Canadian, Danish, Iceland, Norwegian, Belgian, Turkish and Greek diplomats.

War Panic Buying in Latvia.

MOSCOW, Nov. 17 (AP)—People in Latvia have started war panic buying of matches, soap and salt, the Communist official Latvian newspaper Sovietskaya Latvia says.

DOCKWORKERS' STRIKE SPREADS TO WEST COAST

More Than 150 Ships Tied Up at Atlantic and Gulf Coast Ports.

NEW YORK, Nov. 17 (AP)—A spreading dockworkers' strike hit more Atlantic and Gulf Coast ports today and sparked "sympathy" walkouts on the West Coast.

At midnight last night longshoremen struck at Miami and Port Everglades, Fla. Others were due to walk out at Tampa later today.

The new strikers joined more than 60,000 members of the International Longshoremen's Association who deserted docks from Maine to Texas yesterday.

More than 150 ships—a third of them in New York—were made idle by the pier tieup. Union spokesmen called the strike "100 per cent effective."

Two Cruises Canceled.

The Grace line canceled South American cruises of two ships tied up with 219 passengers aboard since Thursday, midnight.

Crewmen aboard the ships, the Santa Rosa and Santa Clara, reported "sick" Thursday evening and declined to cast off the lines. The crewmen are members of the National Maritime Union, which is sympathetic to the longshoremen.

The passengers stayed aboard, hoping some arrangement could be made for the ships to sail, but the line decided today to cancel the trips.

Meanwhile, negotiators for the ILA, which is an independent union, and the New York Shipping Association agreed to sit down here again today in an effort to settle their wage contract dispute. The association represents 170 shipping and stevedoring firms.

West Coast Hit.

While contract talks continued, the shipping paralysis began to creep into West Coast ports. The International Longshoremen's and Warehousemen's Union tied up a dozen ships in support of the strike.

Seven ships were tied up at Los Angeles, three at San Francisco, and one each at Coos Bay, Ore., and Longview, Wash.

At Los Angeles spokesman of the Pacific Maritime Association said the ILWU notified him it plans to shut down

Continued on Page 7, Column 5.

Smile in '57 When You Observe Peanut and Canned Salmon Week

The Chicago Daily News Post-Dispatch Special Dispatch. Copyright 1956.

WASHINGTON, Nov. 17—We hope—for the sake of the United States Chamber of Commerce—that you are going to have plenty to laugh about in 1957.

The Chamber's trade promotion planning calendar for 1957 includes observances for National Smile week, National Laugh week, American Comedy week, National Pun day, Friendship day, Sweetest day and Pass the Laugh week.

These are a few of the 280-odd special days, weeks and months—not counting the standard national holidays and observances—the Chamber and its members would like you to observe in 1957.

The calendar is so jammed you will be asked to celebrate National Peanut week, National Save Your Vision week and National Canned Salmon week while observing National Smile week.

National Bible week and National Wine week are scheduled on the same dates, as are National Popcorn week and National Pretzel week.

In addition to the usual weeks honoring rats and dogs there will be a Save the Horses week.

National Weight - Watchers week runs with National Colorado Beef week, is part of Ice Cream in Cherries month and comes just before International Wheat Bread for Toast week.

There's a National Young Republican week, but there's nothing for the Democrats. The latter probably will now demand equal time.

Cloudy, Warmer

Official forecast for St. Louis and vicinity: Partly cloudy and somewhat warmer tonight and tomorrow; low temperature tomorrow morning in low 30s; high in afternoon in upper 50s.

TEMPERATURES

1 a.m.	35
2 a.m.	34
3 a.m.	34
4 a.m.	33
5 a.m.	33
6 a.m.	33
7 a.m.	33
8 a.m.	34
9 a.m.	44
10 a.m.	53
11 a.m.	58
12 noon	62
1 p.m.	64
2 p.m.	*64

*Airport Reading

Normal maximum this date 55; normal minimum 37. Yesterday's high 62 at 4 p.m.; low 34 at 8 a.m. Rainfall this year 38.43 inches; normal 31.55 inches.

U. S. Weather Bureau forecasts and temperatures in other cities, Page 2A, Col. 1. Weather map, Page 12A.

Missouri-Illinois forecasts and weather in other cities, Page 2A, Col. 1. Weather map, Page 12A.

Sunset, 4:47 p.m.; sunrise tomorrow, 6:46 a.m.

Stage of the Mississippi at St. Louis, —2.3 feet, a fall of 0.2; the Missouri at St. Charles, 7.8 feet, a fall of 0.2.

Los Angeles-Bound Man Naps On Plane, Ends Up in Chicago

LOS ANGELES, Nov. 17 (AP)—It took Dow F. Ayres, chiropractor, a little while to get home to Los Angeles from San Diego. He accidentally went by way of Chicago.

Ayres was flying home Thursday night when he fell asleep on the plane. It landed in Los Angeles, but he slept on while the plane loaded passengers and took off for Chicago.

It was well on its way there when Ayres awoke and asked a stewardess: "When do we land in Los Angeles?"

After a three-hour wait in Chicago he caught a Los Angeles-bound plane and got home late Friday afternoon.

RUSSIAN RADIO REVEALS SUCCESSFUL NUCLEAR TEST AT HIGH ALTITUDE

LONDON, Nov. 17 (AP)—THE Soviet Union carried out a nuclear weapon test today at a great altitude, the Moscow radio announced.

The test was successful, the announcement said.

There was no immediate description of the weapon tested—whether it was of hydrogen or atom type.

U.S. BACKS MOVE IN U.N. TO UPHOLD GENOCIDE CHARGE AGAINST MOSCOW

Cuban Resolution to Come Up Monday — Also Demands End to Soviet Deportation of Hungarians.

By DONALD GRANT
A Staff Correspondent of the Post-Dispatch.

UNITED NATIONS, N.Y., Nov. 17—Some Latin American delegates, backed by the United States, were pressing today for action in the United Nations General Assembly branding the Soviet Union as guilty of genocide for its ruthless action in Hungary. A Cuban resolution containing such a charge has been circulated and will be discussed at an Assembly meeting called for Monday.

Genocide is defined as attempting to destroy "a national, ethical, racial, or religious group as such" by any or all of several methods, including mass extermination or the forcible transfer of children from such a group.

Russia and Hungary have accepted the international genocide convention. The United States has signed it but has announced that it will not ratify it. The convention is strongly opposed by Southern groups in the United States favoring racial segregation.

U.S. Backs Cuban Move.

The Cuban move followed the address to the Assembly yesterday by Herbert Hoover Jr., acting United States Secretary of State, who declared the United States "cannot remain silent while Hungarian men, women and children are forcibly deported because they dared to express their patriotic feelings in defiance of their Soviet oppressors."

An American spokesman announced today that the United States "welcomed Cuba's initiative."

The draft resolution which Cuba has announced it will introduce Monday makes note of press reports that the Soviet Union, in agreement with the authorities of Hungary, "is forcibly deporting Hungarian men, women and children to remote regions of the Soviet Union" in violation of the genocide convention.

It calls on both governments to cease such activities, to return to Hungary persons already deported, and asks that the U.N. Secretary General report to the Assembly as soon as possible "regarding the fulfillment of this resolution."

The proposed resolution also charges that the peace treaty, to which Russia and Hungary are signers, has been violated by Soviet action in Hungary.

Observers Barred.

Attempts to get U.N. observers inside Hungary have not been successful so far. U.N. Secretary General Dag Hammarskjold yesterday refused to meet Hungarian representatives in Rome, as they had suggested. If not allowed to go to Budapest, on the way back from the Middle East, as he had planned, Hammarskjold said he would discuss the Hungarian question in New York with Imre Horvath, Hungarian Foreign Minister here for the General Assembly.

"I made my offer to discuss in Budapest in view of the value of broader personal contact with those who would be directly concerned with the matter on your side," the Secretary General cabled to the Budapest acting Foreign Minister, Istvan Sebes. Discussions in New York with Horvath, he added, "should take place as early as possible."

A group of U.N. delegates—acting for the United Nations and not for their individual countries—has been named by Hammarskjold to look into the Hungarian atrocities. They will conduct their investigation here if not allowed inside Hungary.

A number of countries, including Cuba, Brazil and Chile, have announced they do not intend to recognize the Russian-dominated regime in Hungary.

The situation in Hungary is expected to be fully aired in the General Assembly Monday.

Study at U.N.

—Associated Press Wirephoto.

While HENRY CABOT LODGE JR., chief United States delegate to the United Nations, turns to listen to unidentified aid, HERBERT HOOVER JR. gives studious attention to proceedings at General Assembly session. Hoover attended meeting yesterday in his capacity as acting Secretary of State.

U.S. Warns Russia to Keep 'Volunteers' Out of Egypt

Continued From Page One.

in defiance of their Soviet oppressors. That is why the United States believes that the Assembly must take an immediate initiative to meet this tragic situation."

General debate on world problems by delegation leaders, including many foreign secretaries, was to be resumed Tuesday. Russian Foreign Minister Dmitri T. Shepilov was on the list of speakers. At the outset of general debate yesterday, Hoover declared the U.N. recently "has acted promptly to preserve peace with justice." He said its efforts cannot be "judged merely by its resolutions" but by the compliance of governments with the decisions.

U.N. directives had not been observed in eastern Europe, he asserted. Soviet tanks were still in Hungary. U.N. requests for the admittance of observers had been ignored by Budapest. Further action must be considered, he added, or "the brutal suppression of freedom by alien domination will leave an indelible mark on the conscience of the world."

Deplores Soviet Offer.

Turning to the turmoil in the Middle East, quelled for the time being by the cease-fire negotiated by U.N. Secretary General Dag Hammarskjold and the establishment of the armed U.N. emergency force to supervise it, Hoover welcomed statements of co-operation by Britain, France and Israel in response to the call of the U.N. to cease military operations and withdraw armed forces. But he deplored Russian offers of "volunteers" to aid Egypt.

"Such action," he said, "would be clearly contrary to the resolution passed (by the emergency meeting of the Assembly) Nov. 2, which was supported by 64 members of this assembly. It is the clear duty of all, including those who engaged in hostilities, to refrain from introducing forces into the area of recent hostilities, other than those of the U.N. emergency force."

Hoover then added a note of warning to "any state" with such intentions. Armed intercession would "clearly hamper" the U.N. force, he said, and threaten its existence. In that event it would be necessary for the U.N. to act and he said the United States would back such action. Solutions must be found to the conflicts inspiring Middle East violence, he declared.

Such problems as the nationalization of the Suez canal zone by Egyptian seizure from its British-French operators, and the uneasy Palestine armistice were "provocative," he said, adding the warning that unless those disputes were eliminated, "neither peace nor justice could be assured."

He recalled that the U.N. had introduced resolutions setting forth principles of operating the canal under international auspices with assurance of free navigation for all nations, and another recommending a committee to confer with Arab nations and Israel in the hope of ironing out major disputes.

"We have acted promptly to deal with the emergency created by the outbreak of hostilities," Hoover continued. "The arrival of the first contingents of the United Nations force should now make it possible to implement without delay the remaining recommendations of this Assembly, particularly those relating to the withdrawal of forces.

"We must now act with equal promptness and unity to facilitate a settlement of the problems which gave rise to this emergency."

Praises Hammarskjold.

Hoover paid tribute to the "contributions to world peace" by Hammarskjold in "resolving serious issues." He expressed the opinion that the U.N. had "shown its vitality in creating new instruments for peace." He thought the U.N. "police force" to preserve peace in Egypt was "historic." It emphasized, he added, the need to develop the collective machinery essential to the maintenance of international peace and security."

The Assembly voted 47 to 24 yesterday to shelve for another year the question of seating Red China.

RUSSIA WILLING TO DISCUSS 'OPEN SKIES' INSPECTION

Continued From Page One.

in 1957 of the armed forces of the United States, Britain and France in Germany.

4. A considerable reduction in 1957 of the forces of the United States, France and Britain in the NATO countries and of Soviet Union forces in the Warsaw treaty countries.

5. Liquidation within two years of all foreign army, navy, and air force bases in other countries.

6. A corresponding reduction in armaments expenditure.

Renew Call for Pact.

The Russians renewed a call for a "non-aggression" pact between members of the NATO alliance and the states in the Warsaw pact.

The Soviet statement said that such a pact, considering that it would include the Soviet Union and the United States, "would radically change the entire international situation, contributing to easing of international tension and the creation of confidence among states."

Bulganin's call to a summit conference did not include Communist China. Bulganin said, however, that if the summit conference is successful then a larger conference might be summoned, including all the NATO and Warsaw pact countries. He specified that Communist China should attend the larger conference.

Red China is not a member of the Warsaw pact, but has been closely associated with it.

The Warsaw organization, set up to counterbalance NATO, includes all the eastern European Communist states with the exception of Yugoslavia. They are the Soviet Union, East Germany, Czechoslovakia, Poland, Hungary, Bulgaria, Romania and Albania.

The NATO powers are the United States, Britain, France, Canada, Belgium, Denmark, West Germany, Iceland, Italy, Luxembourg, The Netherlands, Norway, Portugal, Greece and Turkey.

West Rejects Meeting.

The Big Four and India were invited to a summit conference last week by neutral Switzerland. Mr. Eisenhower said this was not the time for such a meeting, and other Western leaders followed suit.

The West has proposed that armed forces of the United States, the Soviet Union and Communist China be cut to 750,000 each as a first step toward disarmament. This has been accepted by the Soviet Union at U.N. disarmament talks.

Abolition of H-bomb and A-bomb tests has been advocated for a long time by the Soviet Union but both the western powers and Russia have kept up their test explosions.

Russia has also long demanded that NATO give up bases in foreign countries.

ST. LOUIS POST-DISPATCH
Founded by JOSEPH PULITZER
Dec. 12, 1878
Telephone Address
MAin 1-1111—1111 OLIVE ST. (1)
Published Daily by The Pulitzer Publishing Co. Entered as second class matter July 17, 1939, at the post office at St. Louis (1), Mo., under the act of March 3, 1879.
MEMBER OF THE ASSOCIATED PRESS and AUDIT BUREAU OF CIRCULATIONS
The Associated Press is entitled exclusively to the use for republication of all the local news printed in this newspaper as well as all AP news dispatches.
SUBSCRIPTION RATES:
By carrier in Greater St. Louis: Daily $1.20 a month; Sunday 15c a copy.
By Mail (Payable in Advance)
Missouri, ILLINOIS and ARKANSAS (Applicable only where local dealer service is not established).
Daily and Sunday, one year — — — $17.00
Daily, without Sunday, one year — 9.50
Sunday only, one year — — — 7.50
ALL OTHER STATES, MEXICO, SOUTH AMERICA and PAN AMERICAN COUNTRIES
Daily and Sunday, one year — — — $22.50
Daily, without Sunday, one year — 13.00
Sunday only, one year — — — 7.50
Remit either by postal order, express money order or St. Louis exchange.

MRS. FLORENCE T. MEREDITH ESTATE PUT AT $950,554

The estate of Miss Florence T. Meredith of East St. Louis was valued at $950,554 in an inventory filed yesterday in St. Clair county probate court at Belleville. Miss Meredith, daughter of the late James Meredith, real estate dealer, died in July 1955. She lived at 709 Illinois avenue.

Bulk of the estate was in property in Illinois and Missouri. After specific bequests totaling $7565, the residue is to go into a trust fund for the establishment and maintenance of a home for the aged by the Belleville diocese of the Catholic Church, as a memorial to her parents.

Religious Programs on KSD for Sunday, November 18

Sacred Heart Program 7:00 to 7:15 a.m.
Faith in Action 7:15 to 7:30 a.m.
Methodist Hour 7:30 to 8:00 a.m.
Rabbi F. M. Isserman 8:15 to 8:30 a.m.
Christian Science Program 8:30 to 8:45 a.m.
The Art of Living 8:45 to 9:00 a.m.
Dr. W. Sherman Skinner 9:00 to 9:30 a.m. (Also on KSD-TV)
National Radio Pulpit 9:30 to 10:00 a.m.
The Eternal Light 11:30 to 12 Noon
Catholic Hour 1:30 to 2:00 p.m.
Billy Graham 10:30 to 11:00 p.m.

KSD
550 on your Radio Dial

BUDAPEST TRIMS FOOD SUPPLY AS IT FIGHTS STRIKE

New Hungarian Action May Indicate Order to People to Work or Go Hungry.

VIENNA, Nov. 17 (AP)—The Russian-imposed Hungarian government of Premier Janos Kadar announced new stringent measures today possibly aimed at making workers return to their jobs. There were strong indications however, that backto-work movement was running into new obstacles.

Communication with Budapest went out this afternoon shortly after the Budapest radio announced the new measures.

These include orders from the Ministry for State farms barring any meat or produce deliveries from the countryside into the capital until further notice. This may foreshadow a "no work, no food" edict to the strikers.

The government had already made deliveries of food to the capital impossible without an order signed by Hungarian and Russian authorities.

There was no definite word concerning the success of the Kadar regime in smashing the general strike. Members of a Red Cross convoy that drove through industrial Hungary this morning said they saw no sign of a return to work.

"We did not see smoke from a single factory chimney," said Maurice Vuithier, head of the convoy which reached Nickelsdorf at the Austrian-Hungarian frontier.

Word of 'Terrorists.'

The Budapest radio claimed earlier that the campaign to end the strike was achieving "considerable success." It added, however, that "terrorist groups" were keeping workers from their jobs in some places.

A later broadcast by the government-controlled station said drivers of the streetcar company in Budapest had refused to go back to work.

Kadar reportedly achieved his first success yesterday with an agreement from a majority of leaders in the Budapest General Council of Workers that the general strike should be ended to prevent "national suicide."

The radio immediately began to call representatives of various factories to its microphones to appeal for a resumption of work today.

The workers had demanded that Imre Nagy, moderate Communist leader now a refugee in the Yugoslav embassy, be returned to his post as Premier before any general return to work took place.

Nagy was deposed by Russian tanks on Nov. 4 after he tried unsuccessfully to set Hungary on a course of neutrality and independence from Moscow. He also had promised free elections and the restoration of non-Communist political parties.

Another demand of the workers was the immediate withdrawal of Russian troops from the capital. There was no indication of such a withdrawal today.

Force May Be Used.

An Austrian Communist party newspaper indicated that the Hungarian government may use armed strikebreakers to force a resumption of work.

The newspaper Volksstimme, in a front-page article by a correspondent who left Budapest yesterday, said, "resumption of work . . . will bring about a fight, a very heavy fight . . . which may possibly cause victims."

The correspondent, Eva Priester, reported five regiments of a "new and progressive police" force were being formed. She said this was being done "to free the people from the nightmare of terror."

The Volksstimme article said several persons were killed in Budapest earlier this week when they tried to go back to work. It said other workers were prevented from entering factories by armed groups at the entrances.

The Vienna newspaper Neuer Kurier said Czechoslovakia had actively aided the Soviet Union in the campaign to wipe out the Hungarian rebellion. It said Czech artillery had fired on insurgents and that Russian tanks had refueled in Czechoslovakia.

By the United Press

The Neuer Kurier said Russian forces were being seriously harassed by partisan bands in the Salgotarjan area of northeast Hungary. It said partisans cut Red Army supply lines, blew up bridges, blocked highways and sabotaged rail lines.

Earlier, reports from Budapest said an armed rebel band raided the Celged railroad station southeast of the capital, captured a prison train and freed more than 1000 Hungarian prisoners who were being deported.

Rise in East Reich Refugees.

BONN, Nov. 17 (AP)—The West German refugee ministry reported today 5218 persons from the Communist East Germany sought refuge in West Germany during the week. There were 4952 the previous week.

U.S. WON'T BEGIN OIL AID UNTIL SUEZ IS STABLE

Fears Emergency Shipments to West Europe Now Will Anger Arabs.

By MARGUERITE HIGGINS
The New York Herald Tribune-Post-Dispatch Special Dispatch.

WASHINGTON, Nov. 17—The United States, confronted with urgent pleas for immediate oil aid to Britain and France, has firmly replied that governmental assistance cannot be started until there is a degree of stability in Egypt and the withdrawal of Allied troops has begun.

The United States, it was learned last night, has taken the position that assistance on the governmental level under present circumstances could work against the interests of everybody by angering those Arab states still supplying some countries including the United States with oil. But the flow of this oil has been made on condition that it not be made available to the British and French. If the remaining Middle East flow were to be cut off completely, the over-all world oil supply would be seriously lowered, officials in Washington maintain.

Co-operation Urged.

Although ruling out Government intervention in the oil picture, the State Department is urging Western European nations to co-operate with each other for the time being in obtaining extra American oil through private American companies.

The British and French pleas for assistance were made in the name of all 16 Western European nations and called for the immediate activation of the American Middle East Emergency Oil Committee. This committee, composed of 15 major oil companies, was created by the Government prior to the war in Egypt to prepare for emergency aid to the Western Alliance should the Egyptians close the Suez Canal or in the event that the West should decide to boycott the Canal.

But now that the British and French have resorted to force in Egypt in defiance of both the United States and the United Nations the picture has changed.

Contrary to inspired reports from London there is no desire to punish the British and French or let them "stew in their own juice." The United States Government, officials in Washington say, has every interest in preventing the weakening of Western European allies and will undoubtedly come to the rescue once the Suez question is stabilized.

Safeguarding Supplies.

But after careful study, the United States has concluded that there is not enough oil in the Western Hemisphere to take care of Western Europe's needs over many months and that it is essential therefore that the Middle East supplies be safeguarded.

A mistiming of United States assistance to Britain and France could aggravate the situation just at the moment when negotiations in the Middle East are at their most delicate point, according to Administration sources.

Also the United States is aware that forthcoming oil shortage will be a factor in influencing the British and French to live up to the resolution calling for their prompt departure once United Nations forces have arrived on the scene. There have been signs that Britain and France are balking at an unconditional departure and the United States would not wish to appear to be encouraging an intransigent attitude by lending them assistance when they are still threatening the use of force.

Emergency oil for Western Europe bought via regular commercial channels is expected to start moving from Gulf ports late next week. It is going to cause a sharp dollar drain on areas which are already experiencing a dollar shortage, it is felt here. However, the United States is arguing that the sooner the British and French get out of Egypt the sooner oil will start flowing and the less will be the economic consequence to West Europe.

Rep. Walter Flying to Europe To Speed Refugees' Trip to U.S.

Congressman Says He Aims to 'Help Cut Red Tape' to Aid First of 5000 Fleeing From Hungary.

WASHINGTON, Nov. 17 (AP) — Representative Francis E. Walter (Dem.), Pennsylvania, says he will fly to Austria tomorrow to "help cut the red tape" so the first of 5000 Hungarian refugees can gain quick admission to the United States.

Walter, chairman of the House Immigration subcommittee, announced yesterday he would go with Immigration Commissioner Joseph M. Swing to aid in "expediting the speedy admission into the United States of a number of Hungarian refugees who fled . . . the Soviet blood bath."

Pierce Gerety, the State Department's deputy refugee relief chief, arranged to fly from New York today on a similar mission to Austria, where about 30,000 Hungarians are housed in temporary camps.

President Eisenhower has authorized the admission of 5000 Hungarians who escaped from their homeland during its short-lived revolt against Russian domination.

Headed for Camp Kilmer.

Preparations are being made to receive the first of them at the army's Camp Kilmer, N.J., possibly next week. The government has reported receiving many offers by Americans to provide jobs and other aid to some of the refugee Hungarians.

The McCarran-Walter immigration law contains strict regulations designed to keep out Communists and other undesirables. It requires thorough screening of applicants for immigration visas, a process that normally takes weeks at the least.

However, under emergency provisions of the law, Attorney General Herbert Brownell Jr. may authorize some refugees, whose immigration eligibility is cloudy, to enter the United States under "parole" pending final determination of their status.

Walter, co-author of the immigration law, said it is conceivable that a few of what he termed "rotten apples" could slip into this country among the Hungarian refugees.

Thus, he said he will recommend "strongly" that questioning and screening of the refugees, after they come to the United States, be done in public.

"Because of the intense hatred these people have for Communists," he said, "someone will identify any among them."

Few Apply So Far.

Meanwhile, United States officials in Vienna reported that fewer than 1000 persons have applied so far for the refugee visas. Consul Roger L. Heacock, whose office is processing applications, said he has no doubt the visas soon will be taken up.

A number of reasons were given for the slowness with which visa applications were coming in.

For one thing, officials said the refugees are in camps and cannot reach United States consulates to file their applications.

Also, Western European countries, beset by an acute labor shortage, were said to be offering homes to skilled workers among the Hungarians.

In Washington, Ellsworth Bunker, president of the American Red Cross, announced the United States Army has given, through the Red Cross, $180,000 worth of cots, bedding and eating utensils for the refugees in Austria.

The Red Cross also announced it has added $100,000 to its allocations for Hungarian relief, bringing to more than $250,000 the funds it has devoted to that purpose.

BRITISH, EGYPT IN NEW DISPUTE ON SUEZ CANAL

Continued From Page One.

to have told Nasser the U.N. force hoped to stay in the Middle East only until peace is restored, and that he will recognize no unilateral demands — that the U.N. force can only carry out the U.N. resolutions.

Stronger Position.

He emphasized that Egypt's position would be much stronger if a solution were worked out through the United Nations and asked Egypt to co-operate, informed sources said.

Meanwhile, so many U.N. troops were arriving at the U.N. staging area at Capodichino airport outside Naples, Italy, that the situation was getting serious. The troops are being flown from Italy to the old Royal Air Force base of Abu Sweir in the Suez canal zone by Swiss Air transports. Only the planes cannot keep up with the flow of men to Naples.

A lack of airport lights and a general Egyptian blackout have reduced the flights to one daily per plane. Naples dispatches said the U.N. may ask Italian airlines to help out. At the present rate it would take Swissair six weeks or more to move all the troops to Egypt.

Total U.N. member contributions of men reached 4680 and the number was growing rapidly.

Contingents of Canadian troops totaling 1290 officers and men are expected in the next 12 days by plane and by ship. A U.N. spokesman said a Yugoslav advance unit of 45 men would arrive today by Yugoslav plane. He said the full Yugoslav force would reach 703 when other troops arrive by sea.

An advance party of 50 Indians left Agra last night in two Super Constellations of the United States Naval Air Transport Command. Others are coming later.

United States Air Force Constellations also were flying to Colombia to pick up a total of 337 men and officers. In Manila, Foreign Secretary Carlos P. Garcia said the U.N. had accepted an offer of Filipino troops.

TWO BRITONS ON CYPRUS KILLED BY REBELS' BOMB

NICOSIA, Cyprus, Nov. 17 (AP)—A bomb exploded in a British army services canteen near Paphos last night, killing two soldiers and seriously injuring five others.

Army headquarters at Nicosia said the bomb apparently had been planted by Greek Cypriot rebels. Thirty-one killings this month have been attributed to the rebels.

NORTH VIET NAM REVOLT AGAINST REDS REPORTED

Many Communist Soldiers Believed Killed — First Rebellion of Its Kind in Asia.

SAIGON, South Viet Nam, Nov. 17 (UP)—Reports reaching Saigon from Communist North Viet Nam today said "many Communist soldiers" had been killed in a revolt against the Red regime of Ho Chi Minh.

The reports were received here by the French news agency from its resident correspondent in Hanoi on the eve of a visit by Chinese Communist Premier Chou En-lai to North Viet Nam.

The agency reported from Hanoi, the Communist capital of North Viet Nam, that popular revolts broke out Tuesday and that "numerous" persons were killed and wounded. It said "many Communist soldiers (were) among the victims."

Observers here believed the Red regime would ask Communist China for help in crushing the revolt—perhaps when Chou arrives from Peiping on a "friendly visit" this weekend.

Technicians Still There.

The Communists in China supplied arms—and perhaps troops—to their comrades in Viet Nam, formerly called Indochina, while they were fighting the French. Chinese technicians are known to be in the Red-held north, and there still may be some Chinese soldiers there.

An informed foreign source here said today South Viet Nam's President Ngo Dinh Diem believes the traditional Viet Namese aversion to China eventually will make it possible to overthrow the Reds without firing a shot.

The cabled reports said the revolts were reported by Nhan Dan (People), the official Communist organ of Hanoi. They were the first such anti-Communist revolts reported in Asia.

According to Nhan Dan, as reported by the agency, the revolt took place 15 miles north of Vinh, a city midway between the Seventeenth Parallel (the frontier between North and South Viet Nam) and Hanoi in an area heavily populated by Roman Catholics.

Saboteurs Arrested.

"Order has now been restored and the saboteurs arrested," Nhan Dan said. "Drastic measures have been taken by administrative and police authorities to maintain security and safeguard people's life and property."

It said insurgents seized arms and battled police and Communist party workers. The Vinh area was the scene of the 1931 uprising and is known as a revolutionary district.

Greater Values for Greater St. Louis
"WEIL Northland"
is open Saturday Nite
till 9:30 P.M.
WEIL

EVERYTHING TO FROM...
WHAT DO YOU NEED FROM
CENTRAL HARDWARE

Kiefer's Optical Quality dept.
FAST COMPLETE SERVICE
"2 Fine Stores"
5204 GRAVOIS AVE. HU. 1-3240
38 HAMPTON VILLAGE PL. 2-1414

Don't be misled by imitations—Get only the genuine
ENGLANDER HOLLYWOOD BED
Regular $69.95 Value
COMES 3'3" WIDE
$39.50
IMMEDIATE DELIVERY
Complete Includes: plastic-covered heavy headboard in any color, separate box springs and innerspring mattress and 4 legs.
$1.25 Per Week
"42 Years of Honest Dealings"
OPEN EVERY NIGHT TILL 9 P.M.
STEIN FURNITURE COMPANY
4th & FRANKLIN • Park FREE in Rear

3 3/4% CURRENT DIVIDEND
SAVE BY MAIL
INVESTING ONLY IN U.S. GOV'T INSURED MORTGAGES
ST. ANN SAVINGS AND LOAN ASSN.
10269 ST. CHARLES Rd

GARAGE DOORS
OVERHEAD
1-Piece Glide-Up With Hardware
8'x7' Opening — $47.50
Schaefer LUMBER CO.
HAS IT!
4238 W. Nat'l Bridge
JE. 1-6868

GIRLS' CAMPUS HOSE
• Durene Mercerized Cotton
• Knee Length
• White & Colors
• Sizes 6½ to 9
50c pr.
KRESGE 6th & Washington Downtown

MARKEL ELECTRIC HEATERS
IN OFFICES — Work Warm Comfort Automatically
HAMPTON ELECTRIC CO.
3303 S. Kingshighway FL. 2-6540

DISTRICT SALES MANAGER
One of America's oldest and largest nationally-known manufacturers of popular-priced clocks and watches is seeking a topnotch District Sales Manager with headquarters in St. Louis. Territory: Missouri, Kansas, Iowa, Nebraska.
He would sell to established drug, hardware and jewelry wholesalers. An excellent opportunity for man with experience selling sundry items or traffic appliances or for a distributor salesman in these fields interested in advancement. Salary, traveling expenses and bonus arrangement.
If you are qualified for this important position, write, giving complete information on personal background and selling experience. All correspondence will be held in strict confidence, of course. Interview will be arranged in St. Louis.
BOX J-162, ST. LOUIS POST-DISPATCH

60th Anniversary Sale
Kessler Furniture
1010 locust

See Our Complete Selection of Barometers, Thermometers and other weather instruments
Erker's
908 OLIVE—518 N. GRAND
33 N. CENTRAL, CLAYTON
Our 77th Year

BLUE DIAMOND WAX
PROTECTS YOUR CAR INVESTMENT
CLEANS — WAXES — GLAZES in ONE EASY operation. A paste auto wax combines carnauba and weatherproof easite. Easier to use than liquid, just wipe on and wipe off.
W. H. STANLEY & CO.
5069 DELMAR FO 7-0225
Open Mon., Wed., Fri. Evenings

Hart-Schaffner-Marx
New Fall Pan-American TWEED SUITS
wolff's
seventh and olive

SEIDEL FURNITURE
STORE-SIDE FREE-PARKING at all Seidel Stores!
1320 N. Kingshighway
Open Every Night Except Sat.
3531 Washington
Open Mon., Thurs., Fri. Nights
10 Collinsville Ave.
Open Thurs. and Fri. Nights

In the Thanksgiving Feast include Mavrakos Candies

HAVE YOUR PRESCRIPTIONS FILLED AT Katz
DAY AND NIGHT!
• SENSIBLE PRICES!
• PRODUCTS BY LEADING PHARMACEUTICAL HOUSES
• FILLED ONLY BY STATE REGISTERED PHARMACISTS
• REFILLABLE AT ANY KATZ STORE
TRUSTED OVER 5 MILLION TIMES
• 6150 Nat. Bridge Rd. • 8th & Wash.
• Sutton & Manchester • 7th & Locust
• 441 N. Kirkwood • Hodiamont & Eas.
FREE DELIVERY
DAY AND NIGHT IF NEEDED
FASTEST SERVICE IN TOWN!

QUALITY FURNITURE AND FURNISHINGS COST LESS AT Lammerts
DOWNTOWN
CLAYTON AND
ST. LOUIS HILLS

Text of McAfee's Statement To Board: 'Tax-Saving Never Element' in Pressing for Bill

Utility Head Says Company Departed From Custom of 15 Years in Hiring Lobbyist — Explains Background of Measure That Was Passed.

Text of a statement made yesterday by J. W. McAfee, president of Union Electric Company of Missouri, to his board of directors:

I WANT to report to the board of directors on the matters relating to the company's action and activities in connection with the adoption in 1955 of an amendment to the statutes of Illinois which permitted the acquisition of our Illinois subsidiary by Union Electric.

I must say that the facts printed by the local newspapers, which most of you have read, are in the main accurately reported. We have made, and are still making, a determined effort to get all the facts surrounding this situation and to communicate them as quickly as possible. This summary which I will present to the board will give you all the salient facts as I know them to date, with the expectation that it will facilitate consideration by this board.

BACKGROUND

First, let me give you the background so that we may better understand what is involved and what caused our action in the first place.

For many years, Union Electric Co. of Missouri had operated an Illinois subsidiary which furnished electrical power to a large residential and industrial area across the Mississippi river from St. Louis. Our Illinois subsidiary was a separate company with an Illinois charter. Illinois law required this. From an operating standpoint, however, our Missouri and Illinois companies were one company—with a unified, co-ordinated generating and transmission system.

The results of this artificial separation of the two companies were both inefficiency and higher costs. This is a very technical matter but here are two samples of what separate maintenance of an Illinois company led to:

(1) It hampered our ability to raise money for future expansion of our Illinois facilities. The net effect of various regulations was that we could pledge the property of only our Missouri company as security on bonds. We could pledge the stock but not the property of our Illinois subsidiary. The stock was not as prime a security.

(2) Although our Missouri-Illinois system was physically and actually one, the paper presence of two companies required us to engage in constant and, actually, unnecessary bookkeeping as a result of having to draw up contracts for the purchase and sale of power between the two companies.

I want to emphasize, too, that the matter of tax savings was never an element in our desire to end the separate and dual existence of our Illinois subsidiary.

As a matter of fact, we will suffer a net tax loss in excess of $15,000 a year as a result of passage of this legislation. Our annual Illinois franchise tax will be reduced by $36,000, but our annual Missouri income tax—because of our formal acquisition of the Illinois property—will be increased about $50,000.

The problem caused by this provision of Illinois law was appreciated by many individuals and groups who have an understanding of utility matters. In 1951, the Illinois Public Utilities Laws Commission was appointed to recommend amendments to the Illinois Public Utilities Act—the act which contained the provision that required Union Electric to maintain a separate company for its Illinois subsidiary.

In its report to the 1953 Illinois Legislature, the commission recommended that this provision be abandoned. It said:

"The suggestion has also been made that there be a provision inserted in Section 23 of the existing law to exempt public utility companies owning and operating a public utility system situated partly in Illinois and partly in an adjoining state or states so that these public utility companies do not have to have an Illinois charter. In order to conform to the requirements of the present Section 23 a utility company operating in various states must, as far as its Illinois operations are concerned, carry on through an Illinois subsidiary corporation. The proposed amendment would simplify the corporate structure of such utility companies and would present an opportunity to eliminate many problems which now arise, particularly with reference to the issuance of securities to finance the additions and extensions which are constantly required to serve the ever-increasing public demand.

"We believe that the above mentioned changes in Sections 28 and 90 of the existing Public Utilities Act should be made."

It is, I believe, important to note that the proposed amendment had the approval of several important groups. These included the Illinois Commerce Commission and the Illinois and Chicago Bar associations.

While the bill was pending in the 1953 Legislature, Mr. Richard J. Lyons, director of revenue of Illinois, expressed opposition to it on the ground that a utility subsidiary which ceased to be an Illinois corporation would no longer pay the Illinois capital stock tax. In the case of Union Electric, this tax amounted to $450,000.

As a result of this opposition, the first proposed amendment was not passed. It was obvious that the loss of so large an amount of revenue would have a very serious effect—particularly to school districts which were largely supported by these substantial taxes. It was evident that the amendment must be written so as to eliminate this tax loss if it was ever to receive favorable consideration by the Illinois Legislature.

Union Electric had, for 10 or 15 years, employed Mr. Henry Driemeyer, a prominent and respected lawyer of East St. Louis, to represent the company in many important legal matters in Illinois. With the exception of the matter now under discussion, these never involved legislative work.

Although Mr. Driemeyer was not on a regular retainer from us, we often sought his legal ability and counsel.

In this case, we asked him if he could find a solution that would achieve two things:

(1) Provide the school and other taxing districts with the amount of revenue they needed from our Illinois properties, while

(2) Relieving us of the internal inefficiencies, costs and long-term financial disadvantages of operating what is really one company as two companies.

Mr. Driemeyer undertook this assignment and worked out a plan to be incorporated in the proposed bill. This plan required us to pay annually an amount equal to the capital stock tax paid the year before Union Electric acquired the subsidiary. This, we felt, would eliminate the opposition, particularly since it removed the fear of reduced revenues to the school and tax districts. It required Union Electric to pay the stipulated amount each year and no loss would be suffered by the districts.

Mr. Driemeyer took up the proposed solution in the form of a new bill with the Revenue Department and with the taxing districts affected. Both groups approved. The bill was then put into final form and was introduced in the Legislature, on April 19, 1955, as Senate Bill No. 485.

It is also significant that the new bill was supported by city and school board officials of Monsanto, Ill., the principal office of our Illinois subsidiary and the community most dependent on its tax revenues.

This legislation was adopted in the Senate with but four dissenting votes. Subsequently it was approved unanimously in the House and signed by the Governor on June 15, 1955.

There are the basic facts regarding the bill and how it came to be written, recommended, introduced and passed by the Illinois Legislature.

There was, however, one point of departure from our fixed policy of more than 15 years. Union Electric has not had a legislative representative in Illinois—or anywhere else for that matter—for many years. I felt that if we had someone closely following the bill in 1952, we might have been able to promptly correct the revenue objection that Mr. Lyons had raised and possibly to have secured passage of the bill then. Accordingly, in 1955, we assigned Harry Williamson, our real estate and tax officer, to work with Mr. Driemeyer in working out this bill.

Early in April of 1955, Messrs. Driemeyer and Williamson reported to Mr. Dudley Sanford, our executive vice president, that we should employ a lawyer who was familiar with Illinois legislative procedures to handle this matter in Springfield.

There were two main reasons for their recommendation:

(1) The fact that the upcoming 1955 session of the Illinois Legislature was expected to be both crowded and hectic. There was to be a legislative reapportionment. Some very controversial measures were schedule for debate. Although the bill we were interested in was not controversial and was satisfactory to all parties concerned, its public appeal or interest was limited. There was a very real danger it would be lost in committee and not even come to a vote. They believed we needed someone to persistently seek a place for this bill on House and Senate calendars.

(2) The bill was, necessarily, highly technical. While its details had been carefully worked out, they thought a lawyer should be present in Springfield to answer any questions raised by legislators.

Browning Recommended.

Mr. Driemeyer stated that he did not feel he had the legislative experience or the acquaintances to make him the proper lawyer to undertake the work. Mr. Williamson is not a lawyer and, in addition, was occupied with his regular duties in the company.

Mr. Sanford was told by Messrs. Driemeyer and Williamson that they had made some inquiries which led them to recommend a Mr. J. Roy Browning of Chicago as the best man the company could get to follow this legislation. They further reported to Mr. Sanford that Mr. Browning would accept this employment for a retainer of $7500 plus an agreement to pay three additional installments as the bill progressed through the Legislature. The total amount involved in the agreement was $35,000.

Mr. Sanford informed them that I was at that time on the program of the Southwest Electric Conference in Chandler, Ariz. He said he could not approve such employment without discussing it with me, but that he would take the matter up with me at the conference which he was going to attend.

Fee Hinged on Success.

Mr. Sanford did discuss this matter with me. I telephoned Mr. Driemeyer from Chandler. He told me that he had known Browning for many years; that he had a good reputation and that, in his judgment, Mr. Browning should be employed. In reply to my question about the amount of the fee proposed, Mr. Driemeyer pointed out that the full amount would be payable only if a good result were obtained and that in his opinion the amount was reasonable in view of the importance of the matter and the work which might be involved.

I had complete confidence in Mr. Driemeyer's judgment and character. Therefore, I ultimately authorized the employment of Mr. Browning.

Since I have returned to the city on Tuesday, Nov. 13, I have acquired some additional and important facts about the employment of Mr. Browning—facts with which I was not familiar at the time of my conference with Mr. Driemeyer. Since I propose to give this board all the information I have, I shall include these facts later in my report, in connection with specific points which the board should consider.

So much for the background of the legislation and the employment of Mr. Browning.

QUESTIONS FOR THE BOARD TO CONSIDER

There are two questions which I should like to submit to the Board for its consideration:

They are:

(1) Were the objectives of Union Electric improper?

It is my considered judgment that the legislation is in the public interest and in itself has absolutely no element of impropriety. As I have already explained, the legislation will enable Union Electric to improve its service and efficiency and to more easily expand its facilities as its area grows. It will not lessen—in fact, will slightly increase—our total tax burden. The fact that the legislation is meritorious has been somewhat obscured by the mass of other details reported, and its importance not fully recognized.

I say it is extremely important, for intentionally bad or immoral conduct is generally associated with bad motives and improper objectives.

So much for my views on the first question.

(2) The second question, and the one which I believe has resulted in the recent news stories is this:

Were the actions and activities in behalf of this legislation by Union Electric or its representatives subject to criticism?

On this critical question, I am sorry to report that in the light of what we know now mistakes have been made. It is our duty to face these mistakes, expose them to public view and to take all possible steps to prevent their ever happening again. Therefore, I will now cover, to the full extent of my knowledge, those actions which were questionable.

THE FACTS:

In the spring of 1955, Orville E. Hodge, of Granite City, was Auditor of the State of Illinois. He was then a very popular figure, had received a civic award as the Man of the Year in his home town of Granite City, and was widely regarded as having an unusually promising future. Although I did not know him personally, I understood that he was a respected person. However, his office of State Auditor had no official responsibilities or connection with the legislation concerning our Illinois subsidiary.

In 1956, it was discovered that Hodge had stolen large sums of money from the state by various devices and had also been connected with other improper activities. The disclosures created a great public scandal and Hodge, after pleading guilty, was sent to the state penitentiary.

Within the past few days, we have learned that the proceeds of all four checks drawn by Union Electric (three of them payable to Browning personally and one to his firm) went into a so-called Hodge "envelope account." This account was kept secretly for Hodge by a Chicago banker named Hintz, who is also now in the penitentiary.

Browning's Employment.

I have also learned the following details of Browing's employment: Mr. Williamson asked several people for suggestions as to whom he should employ to represent us on this legislation. He had narrowed the selection down to two. He then went for advice to Hodge, whom he had known for a long time and regarded as a friend. Hodge told Mr. Williamson that Browning was the best man to employ; that he and Browning were very close friends and that he would arrange the employment at once. Mr. Williamson said that he had no authority to engage anyone at that time, but he did ask Hodge to determine if Browning were available and what fee he would expect.

Hodge later called Mr. Williamson, reported that Browning would take the job and outlined the terms of payment totaling the $35,000 previously mentioned. Meanwhile, Mr. Williamson had conferred with Mr. Driemeyer, who later informed him that I had authorized the employment. Mr. Driemeyer recalls that he mentioned to Mr. Sanford when recommending the employment of Browning that Hodge was one of those who recommended Browning.

Arranged Meeting.

Mr. Williamson then called Hodge and asked him to have Browning get in touch with Mr. Driemeyer. At that time, Mr. Driemeyer was in Urbana, Ill., on business. Browning reached him there by phone and they made a date to meet in Hodge's office in Springfield, Ill., on April 21, 1955.

The meeting was held, as arranged, in the lobby of Hodge's office. According to Messrs. Driemeyer and Williamson, they dealt solely with Browning. They went over the details and gave him a copy of the bill which had already been introduced in the Legislature.

They also gave him some factual material explaining the proposed legislation and its significance. The conference ended about noon and the suggestion was made that they ask Hodge to have lunch with them. They went into Hodge's office to see him. While Hodge could not join them at lunch, he did speak privately with Browning at the time. During the conference in the lobby of Hodge's office, Mr. Driemeyer gave Browning our check for the $7500 we had agreed to pay him at that time. (Browning has subsequently said that during his private meeting with Hodge he endorsed the $7500 check and gave it to Hodge.)

Headquarters There.

During their conference, Browning told both Mr. Driemeyer and Mr. Williamson that he usually made his headquarters in Hodge's office when he was in Springfield. He said they could get in touch with him or leave word for him there.

This is the sum of the information given to me by Messrs. Driemeyer and Williamson.

Browning's version of this meeting—as it has been reported to be—is that it was understood between him and our representatives that Hodge was to lobby for the bill while Browning did the legal work. Messrs. Driemeyer and Williamson flatly deny this.

This is a basic dispute of fact on which I shall comment further in this report.

As a matter of fact, the legislative session during which this bill was up for passage did prove to be one of the most hectic of recent times in Illinois and included a filibuster which stopped the work of the entire body for several days.

From time to time, I received reports of the progress of the bill. Under the existing circumstances, it appeared to be receiving unexpectedly good attention from the Legislature, and I was gratified when it ultimately passed.

Query on Payments.

Now let me cover some more recent events. While I was in New York on business last Monday, I received a phone call from a reporter who asked me how the payments to Browning were handled. I told him that my office did not attend to that part of the business but that in the normal course of events such payments would be by checks and the checks would be mailed to the recipient. I flew back to St. Louis and Tuesday began a detailed investigation into the entire matter.

I examined the four checks. It was apparent that the endorsement of Browning's name on the back of the last three checks was not made by the same person who endorsed the first check.

My inquiry also disclosed that the first check to Browning for $7500 was delivered to Browning on April 21, 1955—in the lobby of Hodge's office, as I mentioned previously—and that each of the remaining checks were taken by Mr. Williamson to Springfield, in an envelope with Browning's name written on it, and left with Orville Hodge.

Mr. Williamson's explanation for not mailing the checks, as we normally do, is that he was going to Springfield anyway and thought he would see Browning there. When he didn't meet Browning, he thought it convenient to leave the checks with his friend Hodge, as Browning had suggested he do with any messages for him. Mr. Williamson also points out that these were checks, not cash, and that they could not legally be cashed unless Browning signed his endorsement on the back of them.

It is difficult for me to disassociate myself from what is now known of Hodge and his activities, in order to judge how I would have looked at the situation when Hodge was prominent and respected. It is obvious, however, that we did not follow a business-like procedure in our dealings with Browning.

This I do know: It was unwise and directly contrary to our long-established company policy to have so intimately included Hodge in either the employment of Browning or in making payments to Browning through Hodge's office in Springfield.

It is perfectly clear that a business as closely related to the public welfare and public government as is that of Union Electric should neither seek nor accept favors from public officials.

For 15 years we have followed the practice of taking up matters with public officials that related to our business strictly on the basis of merit and regardless of any personal relations with them.

Contacts Limited.

We have felt that we could better carry out this policy by not employing legislative agents. Our contacts with them would necessarily be limited and our control of their activities would not always be satisfactory.

Eight or ten years ago, we contributed to the Missouri Utilities Association our share of the fees paid a lawyer hired by the Association to make a presentation to a committee of the Missouri Legislature on a question affecting the whole industry. For a few years we were members of the National Association of Electric Companies, which is registered to lobby in the Congress. We resigned from this association several years ago.

These—and the employment of Mr. Driemeyer and, later, Browning, on this Illinois legislation—are the only instances of legislative expenditures by our company.

I doubt very much that there are many companies, utilities or otherwise, who have spent less on legislation than we have during this entire period.

Making an exception in the instance of this proposed amendment to the Illinois Public Utilities Act seemed justified to me at the time. Here was a measure supported by and agreed to by everyone directly concerned and everyone who studied it. This included the commission, the bar, taxing districts, etc.

The only influence we needed was the diligence necessary to get it to a vote and keep it from getting lost among the many other bills in the Legislature. The only effort we really had to make was to explain it.

While my investigation is not complete, the facts I can learn up to now do not indicate that Browning had anything to do with expediting the passage of the bill we were interested in. Browning claims to have penciled in a provision in the bill limiting it to companies which had property in adjoining states. However, that provision was already in the bill when it was put on the legislative calendar two days before Browning said he penciled in that provision.

As a matter of fact, we were surprised by the serious interest shown in this legislation by the public bodies affected and by the leaders of the Illinois House and Senate.

We are now convinced that we were wrong when we assumed that legislative conditions might be such as to require the effort of a legislative agent for this bill.

CONCLUSION

Now for the crucial question, as I see it.

Browning says that Hodge was included in the employment and the fee. Messrs. Driemeyer and Williamson say that this statement is not true.

There is nothing in the investigation so far that enables me to give this board a conclusive answer to this question of word against word. However, I can now tell you why, on the evidence available, I believe Messrs. Driemeyer and Williamson.

I can also tell this Board without qualification that the employment of Orville Hodge was never authorized nor was it ever even suggested to me at any time in any conversation.

In this question of word against word, I must rely upon the only standard I know — the character and credibility of the people involved.

As I have said, Mr. Henry Driemeyer has an outstanding record and reputation. I have had many dealings with him and have never known him to depart from the highest standards of conduct. Mr. Harry Williamson has been a loyal employe of Union Electric, well-liked and respected by our organization.

Report on Fake Bill.

On the other hand, Mr. Albert E. Jenner, Special Assistant Attorney General for the Illinois Budgetary Commission, has reported that Browning has admitted that, at Hodge's request, he submitted a fake predated bill on another matter not related to this one or to us in any way. This was a bill to the State of Illinois to help cover up some of Hodge's forgeries.

At least one of the details Browning gave of his meeting with Messrs. Driemeyer and Williamson is demonstrably untrue. These and other recent disclosures seem to me to seriously impeach Browning's credibility.

It is also significant that last February we sent Browning the original copy of the information return that we filed with the Internal Revenue Service. This showed that payments totaling $35,000 were made to Browning in 1955. Mr. Browning has never in the intervening nine months informed the company that such report was received.

Then again, there is the fact that this was a meritorious bill and, as I have recited, had the endorsement of all who had a direct interest in it.

There are now a number of investigations going on in this matter. These include:

(1) The Illinois Budgetary Commission;

(2) Various newspapers in the area.

I believe that it is in the interests of all concerned to disclose any facts we have. That is what we have been doing and will continue to do.

SEC Inquiry.

An announcement has been made that the SEC will also conduct an investigation. Two items have been questioned:

(1) Whether the Browning fee should have been included as a legal expense of acquiring the properties of the Illinois subsidiary in the application to the SEC. The legislation we proposed did no more than permit us to make the acquisition if and when we desired to do so. The legislation had nothing to do with the actual acquisition which was a subsequent and separate transaction and was so reported to the SEC in full compliance with its regulations.

(2) Whether we were justified in listing the Browning fee as "legal expense" in our annual report to the Federal Power Commission. Browning is a lawyer. We believed that explaining the merits of this bill was a lawyer's job, as was guiding it through legislative procedures.

If we have a voice in any investigations of the matter, we will suggest that such investigations be completely public. It is entirely clear to me that we will be better off in the long run to develop the facts and face up frankly to such mistakes as we have made.

Under the circumstances, and pending completion of the various investigations, Mr. Williamson has asked that he be relieved of all duties which require him to deal with public officials or government agencies.

I have instructed the treasurer of the company to continue to make all disbursements by check and in the future to mail all checks to the payee. If there is any necessity to change this procedure in a particular instance, it will be done only if the request, in writing and giving the reason for the exception, is approved by the president, chairman of the board, or executive vice president.

A permanent decision can be made with greater assurance and fairness after all investigations in progress or prospect are completed.

In closing, I want to say to this board that I take full responsibility for the conduct of this business, including such mistakes as we make.

If there are details of which I am uninformed, that is a failure on my part.

Lack of knowledge may affect moral responsibility but it does not, in my view, lessen business or public responsibility.

Union Electric Board Members

By a Post-Dispatch Photographer.

Members of Union Electric Co. board of directors meeting yesterday. Seated, from left: CHARLES E. MICHEL; J. WESLEY McAFEE, president; RALPH E. MOODY, chairman of the board, and PAUL D. PREGER. Standing, from left: EDGAR M. QUEENY; JOHN A. WOODBRIDGE, vice president and general counsel; W. ALFRED HAYES, BENJAMIN M. LOEB and DAVID R. CALHOUN. Two directors, Dudley Sanford and Edward L. Shea were absent. Preger and Shea live in New York.

Missouri-Illinois Forecasts

Missouri: Clear to partly cloudy and warmer tonight and tomorrow; low tonight in 30s; high tomorrow 55 to 65.

Illinois: Partly cloudy and warmer tonight and tomorrow; low tonight 28 to 34, high tomorrow 48 to 55.

Weather in Other Cities

(Observations for high at 6:30 a.m. for previous 24 hours; low for previous 12 hours.)

	High.	Low.	Rain.
Atlanta	60	47	.60
Bismarck, N.D.	29	17	...
Boise	40	5	...
Brownsville, Tex.	67	53	...
Chicago	37	23	...
Cincinnati	47	31	...
Cleveland	41	25	...
Denver	51	24	...
Detroit	41	24	...
El Paso	56	31	...
Helena	37	27	...
Kansas City	33	18	...
Little Rock, Ark.	50	32	...
Los Angeles	69	53	...
Louisville	49	31	...
Memphis	70	43	...
Minneapolis	31	15	...
New Orleans	67	51	.02
New York	44	31	...
Oklahoma City	45	19	...
Philadelphia	46	41	.01
Phoenix, Ariz.	72	41	...
Pittsburgh	42	23	...
Portland, Me.	32	12	...
St. Louis City	41	22	...
St. Louis Airport	36	17	.53
Winnipeg	22	19	...

$20,000 IN FURS STOLEN FROM STORAGE VAULT

Burglars Cut Hole in Ceiling at Weiss & Sons, 816 Pine St., to Reach Loot.

The storage vault of Weiss & Sons Furs, retail and wholesale concern at 816 Pine street, was entered last night by burglars who cut a hole in the ceiling and took furs the owners valued at more than $20,000, police reported today.

Eugene Weiss, a partner, said the stolen furs included a large quantity of mink garments and skins. The loss was not apparent when he opened the store at 8:15 a.m., but was discovered some time later when his brother and partner, Eliot Weiss, visited the mezzanine vault.

The burglars gained entry to a mimeograph concern on the floor above and made an opening in the floor, large enough to afford access to the vault, Eugene Weiss said. He said other, less valuable furs, were not taken.

Missing from the vault at the rear of the establishment, was a quantity of mink furs in fashionable shades intended for the Christmas trade," he reported. The colors included Breath of Spring cerulean, Autumn Haze and Diadem.

The furs were insured against theft. Secure locks and other protective devices guard the Weiss premises but did not afford protection against entry from above, Eugene Weiss said.

NEBRASKA U. TEAM WINS MOOT COURT COMPETITION

A team of the University of Nebraska won the seventh annual regional moot court competition finals yesterday at Washington University. Eleven universities participated in the three-day competition.

The three-man Nebraska team defeated a team from Creighton University in the final arguments. Both will participate in the national competition in New York next month.

The legal arguments pertained to appropriate tests for insanity in a homicide case. Judges were Cullen Coil, Lawrence Holman and Paul Van Osdol, all commissioners of the Missouri Supreme Court.

Investment Service for Women
St. Louis Union Trust Co.
Broadway and Locust

MARINE PLYWOOD
Any Size — Any Thickness
Sloan STORES 2227 S. Vandeventer MO. 4-4000
SEIDEL LUMBER Fenton, Mo. VI. 3-4125

SAVE ON CHILDREN'S FURNITURE
BUNK BEDS HOLLYWOODS BABY CRIBS CHESTS
BABY SHOWER GIFT SPECIALS!
Canopy Strollers • Toy Chests • Play Pens • High Chairs • Walkers • Upholstered Rockers • Bassinettes • 3-Piece Table and Chair Sets
$7
JUVENILE FURNITURE MFG. CO.
5067 DELMAR
7020 W. FLORISSANT
6501 CHIPPEWA
FO. 7-8180

J. S. WOOD
Invites You to Save
ON THIS GENUINE
MODEL F40
Steam and Dry Iron
J. S. WOOD'S LOW PRICE NOW ONLY 12.95
Your Credit's Good at J. S. Wood
Now—2 Big Warehouses
2801 Choteau PR. 6-7533
8510 Olive St. Rd. WY. 1-5077
OPEN 'TIL 9 P.M.

ALL PORCELAIN FRIGIDAIRE
HIGH TRADES—TERMS
SOUTHSIDE 3630 S. Grand
OPEN NITES—PR. 6-3000

STRUNK Chain Saws
TERRIFIC BARGAINS
7 Models 16" to 36" Cut
FARM & HOME Equip. Co.
6420 Olive St. Road PA. 7-6518

For good-looking rooms use
COOK'S COLOR CENTER
AT YOUR COOK PAINT STORE

EXPANSION SALE
STOREWIDE CLEARANCE
Terrific Savings
41 Years of Honest and Fair Dealing
Free Parking Open Every Night
FAIR MERCANTILE CO. FURNITURE
PR. 1-8500 5257 SHAW Cor. Edwards

FALL FESTIVAL SALE
NOW GOING ON
SMITH'S Empire Furniture Co.
5960 EASTON AVE.

Enclose Your Porch
ALSCO Aluminum Jalousies or Windows
CALL
Mid-West Alsco, Inc.
4970 KEMPER MO. 4-9266

WATCH REPAIR
GUARANTEED WORKMANSHIP
Freund's
ON SIXTH STREET
Between Locust and St. Charles

SAVE at SUSMAN'S
FURNITURE & APPLIANCES
3rd Floor Display Room
Elevator Service
1114 N. MARKET

SHOP 9 TO 9

SPECIAL SALE PRICE!
Big ZENITH Washer
NO MONEY DOWN $59
You can count on this full size Zenith for dependability and years of good service!
Carson•Union•May•Stern
OLIVE AT 12th • PARK FREE

Open Monday Night 'Til 8:30 P.M.
Diamond Specialists
SELLE JEWELRY CO. 808 OLIVE ST.

TONIGHT ON CHANNEL 5
Snooky Lanson
Gisele MacKenzie
Russell Arms
and
DOROTHY COLLINS
sing the top 7 tunes of the week—on your
"HIT PARADE"
9:30 p.m.
KSD-TV

ST. LOUIS POST-DISPATCH
Founded by JOSEPH PULITZER
December 12, 1878
Published by
The Pulitzer Publishing Co.
Telephone MAin 1-1111 — *Address* 1111 Olive St. (1)

THE POST-DISPATCH PLATFORM

I know that my retirement will make no difference in its cardinal principles; that it will always fight for progress and reform, never tolerate injustice or corruption, always fight demagogues of all parties, never belong to any party, always oppose privileged classes and public plunderers, never lack sympathy with the poor, always remain devoted to the public welfare; never be satisfied with merely printing news; always be drastically independent; never be afraid to attack wrong, whether by predatory plutocracy or predatory poverty.

JOSEPH PULITZER.
April 10, 1907

Saturday, November 17, 1956

LETTERS FROM THE PEOPLE

Name and address must accompany every letter, but on request will not be published. Letters not exceeding 200 words will receive preference.

Eyes on Missouri

To the Editor of the Post-Dispatch:

Certainly by now you must realize that the eyes of the nation are on Missouri and more particularly on St. Louis. For here alone, except for the solid south, has the tide of Republicanism been resisted.

A life-long Republican, I must admit I have never voted for a Democrat. Occasionally during the campaign, I managed to get a late copy of the *St. Louis Post-Dispatch*, which, I think, helps explain part of the Missouri vote.

Since everyone in the country is trying to analyze Missouri's vote, permit me to make a few observations. Of course, you must have an excellent Democratic organization, but so did the states such as Texas and Louisiana.

Rather, I think, much of the credit goes to your fine newspaper. Your fair and sober editorials are honored and respected and the people trust you. There was no rancor in your editorial comment—no hysteria, no cheap ridicule.

As a result journalism has been better because of you. Significantly, I notice your circulation does not depend upon any lottery schemes or picture puzzles.

As for me, I agree with much of what Stevenson advocated, but just couldn't vote for him. In fact, I felt safe in voting for Eisenhower because surely the Administration will and must adopt his (Stevenson) H-bomb policies in a short time.

And so, though we disagree, I look upon you as one of America's great forces in the Midwest. If we had more like you, there'd be no more talk about the one-party press. I salute your courage.

MRS. BETH HEARD.
Louisville, Ky.

Police Going Too Far

To the Editor of the Post-Dispatch:

Isidore Londe's remark "I'm tired of this," on his recent unwarranted arrest expresses my sentiments exactly. I'm tired of it too.

Since when is our police force privileged to persecute a man and violate all his civil rights merely because he is an ex-convict?

Londe has paid his debt to society. Fast-fisted policemen like Capt. Doherty can find some other scapegoat for a change. Or does an ex-convict suddenly become sub-human and, therefore, unworthy of our sympathy?

IRATE CITIZEN.

Hurry Up and Stop

To the Editor of the Post-Dispatch:

Our so-called boulevards have a 30-mile speed limit, countless stop signs and many traffic lights which are completely unsynchronized. In order to keep traffic moving, the speed limit on boulevards only should be 40 miles per hour, there should be no stop signs (except school stops during certain hours) and all lights should be synchronized. A stop sign on a boulevard should be a rarity instead of a commonplace thing.

Another thing: School stops in the county, carefully guarded by a watchman and a police officer, are in use long before a child appears on the scene and long after they have gone home from school. During those times when the signs are in force, but no children are in sight, does the guard give you "go ahead" so that you don't have to stop? Oh, no!

I would like to know why the persons in charge of traffic seem to think that the way to keep traffic moving is to stop it as often as possible.

FERGUSON READER.

Thanksgiving Comes First

To the Editor of the Post-Dispatch:

How about starting a campaign to put Christmas back in December? Let's celebrate Thanksgiving first! The stores should try to kindle the Christmas spirit, not kill it. Instead of a "thank goodness that's over" feeling, there ought to be a little peace and good will left by Dec. 25.

A.M.

Within Seconds

To the Editor of the Post-Dispatch:

The other evening I answered a knock at my front door about 8:30 o'clock. It was my neighbor asking for my husband to accompany him out to the sidewalk where a man was lying. I ran out, too, to see if I knew the person or could be of any help.

Our neighbor said that he had called the police and then had come right over for us. Before we could reach the spot where the old fellow fell, the first police car was there—it seemed just a few seconds later that the second one arrived and four uniformed sons of our fair city were investigating the extent of his injuries.

After offering up a silent prayer for the poor soul, I returned to my home, knowing that he was in good hands. I watched from my door, however, and a few minutes later saw the ambulance arrive and the old gentleman was carefully placed in and driven away for treatment.

During the eight years we have lived in St. Louis, there have been many such happenings in which the Police Department and the Fire Department have done such a fine job. We have told our friends about it, but I thought it was about time more people know of it; especially in these troubled times when there is so much useless killing.

MRS. L. F. BLASE.

Reappraisal at SPA

Secretary of the Interior Seaton is taking what we consider an entirely proper course in seeking a review of the Southwest Power Administration contract with Reynolds Metals Co. SPA operates a hydroelectric power system in Missouri, Oklahoma, Arkansas and Texas. It seems an undisputed fact that the rates at which SPA is selling power are too low to cover costs. Until now, it had been proposed to increase the rates paid by rural electric co-operatives but not those paid by industrial customers.

The new move respecting the Reynolds Metals contract therefore is aimed at treating all customers equally. The Reynolds contract was entered into by then Secretary Chapman in 1952, in the Truman Administration, when the Korean conflict was still going on and aluminum was needed for defense purposes. There is strong question, however, whether contracts with industrial customers for periods as long as 30 years are sound national policy. There is the danger of unforeseen losses, as SPA has found out. There is also the danger that preference customers—municipal and co-operative power distribution systems—will be deprived of power supplies which, though theirs under the law, had been pre-empted by private contract.

The issue here is not an unmixed one. Public power systems need private industrial customers, and national policy should encourage private industrial development. Private industry cannot depend upon public power sources unless it possesses some assurances as to price and continuity of service. The objective should be some middle ground which will protect both preference and industrial customers without hardship to either.

So far as the proposed rate increases are based on unforeseen rises in production costs, we believe the Federal Power Commission should undertake the review of the Reynolds contract which Secretary Seaton is asking. So far as the increases are based on alterations in the methods used for determining what percentages of the costs of multi-purpose dams should be charged to electric power production, committees of Congress should give the subject a thoroughgoing review before any increase on this account is allowed.

There is cause for doubt that new methods of allocating costs which have been adopted by the Eisenhower Administration will stand up under critical public examination. But whether they stand up or whether they do not, they should have that examination, and Congress is the proper agency to perform it.

Worthwhile Parley at Bangkok

The second-oldest peace society in the world, the Interparliamentary Union, is holding its forty-fifth annual convention in Bangkok, Thailand with a dozen Senators and Representatives from this country attending. One of them is Senator Hennings of Missouri. The Union is composed of 33 free nations.

Their representatives discuss problems common to all such as peaceful settlement of disputes, technical and financial aid from "have" to "have-not" countries, and influence of parliaments on foreign policy. In so doing, the delegates learn of each other's political systems and problems.

The sessions of this organization are serious so it is unlikely that any of the Americans attending are junketeers. There has been a slowly growing campaign against the junketeers who in many instances have been grossly lavish with public funds which do not have to be accounted for.

This campaign would be helped along if the American representatives at Bangkok would follow the precedent set last year by Senator Green of Rhode Island who published a detailed account of his expenses abroad.

Loss of Gen. Gruenther

Gen. Alfred M. Gruenther will make an efficient and popular president of the American Red Cross when he assumes that office Jan. 1. But the nation can only deplore the loss of an officer so able and so experienced from its armed services by retirement at the relatively early age of 57.

True enough Gen. Gruenther served notably in World War II and he has carried much of the burden at NATO for three and a half years. But this experience and training only qualify him the more for high level service in these uncertain times. No one knows what demands may be made on the defense forces. We can only feel that our military would be the stronger were Alfred M. Gruenther staying with it.

Moreover it is hard to argue that needed personnel down in the ranks should stay in service and not be attracted away by civilian inducements when a four-star general steps out in his middle 50s. Attrition goes on at the upper reaches of the military as well as among the junior officers. The depressing influence of a retirement such as that of Gen. Gruenther in his prime is something to which President Eisenhower ought to give serious attention.

More Than Debate for U.N.

In his annual report on the work of the United Nations during its eleventh year, Secretary General Dag Hammarskjold made an interesting suggestion. These were his words:

> We should, I believe, seek a development which would give greater emphasis to the United Nations as an instrument for negotiation of settlements, as distinct from the mere debate of issues. The Charter does not envisage settlements imposed by force. But the obligation of states to settle their disputes by peaceful methods does not mean the principles of justice and international law may be disregarded.

It has become a cliche to say that, whatever its shortcomings, the U.N. offers a forum for world debate. That is a valuable function but the Secretary General gives us a timely reminder that it need not be the only one. When nations stop using the U.N. as a sounding board and start using it as an agency of reconciliation and settlement, more of the potential in the Charter will begin to be realized.

The context of Mr. Hammarskjold's remark seems to suggest that he was thinking particularly of disputes involving the new nationalisms that are emerging from colonialism. Here might lie a fertile field indeed for U.N. endeavors. Mr. Hammarskjold notes that the Charter itself endorses self-determination. But he reminds the new nationalism that "in a period of severe emotional strains, it may also find expressions which are in fact hostile to the steady growth of the very national life it aims to serve." Negotiations within the framework of the U.N. might advance settlements that serve the best interests of both sides and satisfy the conscience of the world community.

Certainly what has happened in the Middle East is a perfect illustration of the need for a larger U.N. role in this respect. Even if hostilities can be ended there, it will not be enough merely to attain another truce. A permanent peace settlement between Israel and the Arabs, a permanent settlement of the Suez canal controversy, a permanent peace between France and the aspiring nationalism of North Africa, are vital ingredients of any pacification of this troubled area.

How the Voters Rated Them

Many aspects of the 1956 election will be under study for a long time. One result in particular will be reviewed in almost every state and that is the disparity between the large vote polled by President Eisenhower and the vote for Republican nominees for Congress.

This fact stands out from the races for the Senate. In state after state the Republican nominee, whether he won or lost, ran behind the President. The disadvantage ranged from a few thousand in the smaller states to nearly a million in populous California.

Here are the Republican senatorial nominees by states, together with the approximate number of votes each ran behind President Eisenhower, as indicated by still incomplete returns:

WINNERS

NAME AND STATE	VOTES BEHIND EISENHOWER
Kuchel, *Calif.*	931,000
Javits, *N.Y.*	620,000
Dirksen, *Ill.*	320,000
Wiley, *Wis.*	106,000
Bush, *Conn.*	102,000
Capehart, *Ind.*	101,000
Carlson, *Kan.*	99,000
Hickenlooper, *Ia.*	95,000
Butler, *Md.*	87,000
Morton, *Ky.*	84,000
Cooper, *Ky.*	64,000
Bennett, *Utah*	50,000
Revercomb, *W.Va.*	25,000
Case, *S.D.*	21,000
Cotton, *N.H.*	16,000
Aiken, *Vt.*	10,000

LOSERS

NAME AND STATE	VOTES BEHIND EISENHOWER
Bender, *Ohio*	609,000
Duff, *Pa.*	334,000
Johnson, *N.C.*	220,000
Langlie, *Wash.*	163,000
Douglas, *Mass.*	108,000
McKeever, *Okla.*	104,000
Jones, *Ariz.*	101,000
Thornton, *Colo.*	80,000
McKay, *Ore.*	80,000
Welker, *Ida.*	66,000
Young, *Nev.*	15,000

These tables do more than attest to the personal popularity of the President and the comparative unpopularity of his party's nominees for seats in the Senate. They also underscore how unsound it would be for the Republicans to take control of the Senate when they lack a majority of their own. Conceivably the G.O.P. might effect a temporary "majority" through the vote of some Democrat but that advantage surely would be transitory.

The fact of the matter is that popular as the President was at the polls, his party won fewer congressional races than in either 1952 or 1954. Organization of Congress properly goes to the party that wins congressional majorities.

Speaking of Water

A timely look at Missouri's water resources is being taken at the University of Missouri. The subject was discussed at a Farm Forum recently, and another group will meet Nov. 29 for the second state-wide conference on air and water pollution. Particularly in view of the drouth which has stricken most of our state this fall, the two discussion meetings could profitably ask and supply at least the beginnings of answers to some questions affecting both the present and the future.

What facts about water resources that are essential to sound agriculture and good dairying and beef-raising practices are still unknown or too little known? In the light of the facts already known, what are the most hopeful measures for minimizing the ill effects of recurring or continuing drouth such as has plagued Missouri now for more than five years? What kind of comprehensive water study and action program should Missouri farmers get behind, in partnership with industry and other water-users?

Relief measures may alleviate the destructive consequences of drouth from time to time. But informed, persistent long-range action, well financed, alone can make Missouri's water supply the basis it must be for a sound and expanding Missouri future.

Toward More Intelligent Voting

Lon Hocker's proposals for reform of the ballot in Missouri deserve serious study in the next session of the Legislature. His objectives are a short ballot and one in which national, state and local offices are physically separated from each other.

The short ballot would be achieved by making subordinate state and local administrative offices appointive posts rather than elective. The top executives—Governor and Lieutenant Governor at the state level—would be elected, and they would be held accountable for the effectiveness of the cabinet they selected. The same principle would be applied at the county level.

Separation of national, state and local offices on the ballot would make straight ticket voting more difficult, and this would cut down on the amount of coattail riding. Candidates for national offices would be listed in one column on the ballot (or the voting machine), candidates for state offices in another, and county or local offices in a third. Persons voting a straight ticket would be required to put a cross in the circle at the top of each of the three columns. Only one cross is necessary under the existing system of listing all candidates in a single, long column.

As our readers know, the *Post-Dispatch* has long favored the short ballot. We have also favored listing candidates by offices rather than by parties. The short ballot makes it simpler for the voter to inform himself on the qualifications of those seeking public office since only a few candidates are involved. Separation of offices on the ballot tends to encourage split-ticket voting, and that is a step toward intelligent voting.

Young Victors in Illinois

Prior to the election, we called attention to the good work at Springfield of two young Illinois legislators—Paul Simon of Troy and Alan J. Dixon of Belleville. The returns show that in Madison county, Mr. Simon, a weekly newspaper publisher, who also represents Bond county, led the field with more than 83,000 votes. This was some 20,000 more than the second of the three legislative victors. In St. Clair county, Mr. Dixon, a lawyer, also received more than 83,000 votes, a lead of about 10,000 over the next highest winner. Thus was public service recognized and rewarded at the polls.

A new official who will be watched in nearby Illinois is Democrat Dick H. Mudge Jr. of Edwardsville. Nominated and elected State's Attorney of Madison county over the opposition of Democratic bosses, Mr. Mudge is pledged to keep the county free of commercialized gambling. If he does his duty, there will be no more need for the State Police to raid and close protected gambling casinos, as occurred in Madison county in the administrations of both Gov. Stevenson and Gov. Stratton.

ALARM

—From The Washington Post.

A Few Tricks With Oil at Suez

The Mirror of Public Opinion

The first is getting a tanker with a 40-foot draft through a canal 35 feet deep; impossible?; it's a cinch; but a better idea still is to pump oil from big tankers across the isthmus to smaller vessels which could negotiate the European harbors.

Harry Russell in The Nation

Editor's Note: The writer of this article is a seaman with a master's license who has had long experience, largely on oil tankers.

The heat generated by Egypt's nationalization of the Suez Canal has brought to the surface some arguments that bear close scrutiny.

Thirty years of service in tankers and freighters and many passages through the canal should be sufficient background for a shipmaster to speak with at least a degree of knowledge. I do not, of course, profess to speak of the political aspects.

The principal technical arguments raised by the West in favor of internationalization are: (1) the Egyptians cannot maintain the canal to serve the increasing demands; (2) They do not have the necessary pilots.

The first argument is based on the fact that tanker traffic is increasing in both volume and size of ships to the point where dredging operations are too formidable for the Egyptian government to handle.

It is true that today's super-tankers are too deep to negotiate the canal—and if someone were to tell a layman it is possible to take a tanker drawing 40 feet through a canal 35 feet deep he would probably be nominated for a berth in a lunatic asylum.

In fact, it is an easy operation.

Tanker Raised Six Feet

Assume a tanker six feet too deep to pass through the canal arrives at the southern terminus, Port Suez.

Obviously, the vessel must be raised six feet. This is done by pumping enough oil into a self-propelled barge enabling the tanker to decrease her draft by the necessary amount.

The tanker and barge then proceed through the canal and at the northern terminus, Port Said, the barge pumps the oil back onto the tanker.

Such an operation would involve only six hours' delay at the most. For the same tanker to go around the Cape of Good Hope would involve an additional 15 days.

The foregoing is not the only solution.

A pipeline across the isthmus of Suez with a tank and pumping station on each end would serve the same purpose.

The overdraft tanker pumps her excess oil into a tank at the southern terminus.

While the tanker is making the canal transit, the oil is pumped to the northern terminus. When the tanker arrives at Port Said the oil is pumped back on.

Again the loss of time would only amount to about six hours.

Incidentally, the establishment of a pipeline and pumping operation across the isthmus would eliminate the need for at least 50 per cent of the tanker traffic.

An oil storage depot at the northern terminus would enable supertankers to discharge their oil at the southern terminus, whence it would be pumped across to the storage tanks at Port Said. From here the oil would be picked up by smaller tankers which could negotiate the European harbors.

This would save considerable time for the operators, since their tankers would not have to negotiate the canal. And the Egyptian government would more than make up for the loss in transit revenue by the lease of tanks to private operators and from a charge for pumping the oil across the isthmus.

Would Widen the Canal

These expedients are far simpler and cheaper than deeper dredging. Present dredging operations could be limited to widening the canal so that vessels could proceed through at full speed instead of at half or three-quarter speed as they do at present.

Between the increase in speed and the elimination of a large part of the tanker traffic, the present congestion would be greatly relieved.

These alternative procedures are bound to be arrived at by the Egyptian government or by whoever handles the canal.

Such being the case, it hardly seems reasonable to assume that the Egyptian government is not or will not be technically equipped to handle the canal in a satisfactory manner.

As for piloting, in my judgment the canal is just about as easy a place as there is for a pilot to negotiate.

With practically no tide or current, the pilot has little more to do than to stay in the middle of the channel.

Any good navigator could handle a pilot's job in this waterway with a week of practice.

During World War II, men on American and foreign flag vessels were compelled by circumstances to do their own piloting in far more rugged places than Suez.

Europeans formerly did the piloting into Shanghai and Calcutta. Today they are gone and the piloting is being done by natives.

Poetry Magazine's Assist

From The Chicago Daily News

The role the Chicago magazine, Poetry, plays in the world of letters is nowhere better illustrated than in the circumstances surrounding the awarding of this year's Nobel prize for literature to the aging Spanish poet, Juan Ramon Jiminez.

Jimenez is not widely known in America. Indeed, he is relatively obscure as a literary figure in the world at large, only fragmentary amounts of his work having been published since early in the 1920s.

Yet, in its sensitive role as the advance listening post of world literature, it has been Poetry magazine up to now that has given Jimenez his most significant recognition. The July, 1953, issue of Poetry, then edited by the well-known American poet, Karl Shapiro, was a special issue in honor of the Spaniard. The translations were the work of W. S. Merwin, Rachel Frank, and Chicagoan Julia Bowe.

This most distinguished of all the "little" magazines is currently seeking to enlarge its audience and its influence in the world. As a part of this effort, it is sponsoring a Carl Sandburg Day on Nov. 18, in honor of the great Middle Western poet. Mr. Sandburg will read his poems in an afternoon appearance and again at a literary auction in the Arts Club that evening.

A similar tribute was paid to Robert Frost last year, and it succeeded in raising a substantial fund to help support the magazine. We hope this year's affair will be equally successful.

ALL FROM THE MAYFLOWER

From the Memphis Commercial Appeal

If the duplicate of the Mayflower reaches our shore, the size of it will be a shock to those who have figured, on the basis of ancestor claims, the original must have carried at least 3,000,000 persons.

Between Book Ends

'Steam Engine in Petticoats'

PETTICOAT PIONEER; THE CHRISTIAN COLLEGE STORY, 1851-1951, by Allean Lemmon Hale. (Artcraft Press, 263 pgs.)

A century of progress in women's education is covered by this history of Missouri's first chartered women's college, at Columbia. Thomas M. Allen, elder of the Christian Church, who earlier had been instrumental in founding Columbia College, Columbia Female Academy, and the State University, envisioned this college for his daughters. Educators, local landowners, and other ministers joined him in its promotion, and on January 18, 1851, the charter was granted by the Legislature, specifically stating that "in it no sectarian influence whatever will be exerted."

John Augustus Williams, from Kentucky, was chosen president, and set the pattern of scholarship and ideals which was to guide this pioneer institution. Courses matching those in the University, and some faculty members from the University firmly established its status as a college, even in a period when higher education for women was a debatable issue.

* * *

Joseph Kirtley Rogers, who served as second president, from 1859 to 1870, was both meticulous and frugal, and his administration successfully withstood the strife of the Civil War. He made "the course of study and the mode of treatment a specialty for each individual case." Students came in increasing numbers to study in the Spartan atmosphere of this strict family institution. The University offered no challenge to Christian College until 1868 when its first women students were admitted.

Varying degrees of both financial and educational development were met by succeeding presidents Bryant, Oldham, and St. Clair, and on the death of the latter in 1893 his widow, Luella St. Clair, was chosen to succeed him. Displaying rare administrative ability, boundless energy and initiative, she modernized the physical plant, the curriculum, teaching methods, and school spirit. She was described as "a steam engine in petticoats," and her marriage to Dr. Woodson Moss did not interrupt her career with the college. Gentility, poise, and culture came naturally to her, and the phrase "you can always tell a Christian girl," described her students.

* * *

The succeeding administrations of Edgar D. Lee (1920-35), Eugene S. Briggs (1935-38), and James C. Miller, who died Friday after serving as president since 1938, have contributed to the stability and educational rank of the college.

The author, a graduate of the college, has described life from the students' view, giving the book life and virility. The use of official records, contemporary newspapers, and authentic historical material has given this history a deft interpretation which is both scholarly and human.

ROY T. KING.

Animal Heroes

ANIMALS ALL: 15 Stories Selected by Peter Skelton. (John Day, 253 pgs., $3.75.)

These animal stories are many of them classics in the field—such as Ernest Thompson Seton's "The Boy and the Badger," Jack London's "White Fang," Henry Williamson's "The Falcon," and Albert Payson Terhune's "The Grudge." The thesis of the editor in selecting them for this book was that in this book, the animal, whichever he is, must be the hero of the story, not a person. He has fulfilled this theme pretty well, and some of the stories are wonderful. Besides those mentioned above, "Elephant's Child" and "Billy and Hans" are highly moving. This is not a book for children, though they will like it. And all animal lovers will find it interesting.

Correction: In Thursday's column the publisher of "Trade Union Government and Administration" by E. C. Robertson was wrongly given as Henry H. It should have been Harvard University Press.

CAST OF 'FIGARO' DOES SUPERB JOB

Sparkling Performance Is Given by NBC Opera Company.

By THOMAS B. SHERMAN

The NBC Opera Company lived up to its advance notices last night at Kiel Auditorium by giving a performance of Mozart's "Marriage of Figaro" which sparkled from beginning to end. It was a production with only one star—the composer—and since the integrity of his genius was preserved by more than adequate singing, imaginative staging, and the closest collaboration between stage and orchestra, that was enough.

The miraculous nature of the score was more than ever apparent because of the fact that it was sung in English. This brought the audience into a much closer contact with the action and in so doing made it clear that this continuum of melody had a point by point application to character, situation and atmosphere. So a comedy with a generous number of arbitrary complications and coincidences was transformed into an opposite commentary on human foibles.

The opera was accompanied by an orchestra of fifty under the direction of Peter Herman Adler, who kept it moving along with the stage action at a lively, well measured pace. Tempos were excellently judged. As Adler was also the stage director, he evidently deserves credit for the many adroit effects that came out in the acting. Walter Cassel as Count Alma Viva was the most authoritative member of the cast both in voice and deportment. Adelaide Bishop was an engaging Susanna with a fresh and agreeable soprano though not clear enough in her enunciation. Frances Bible as Cherubino acted the part of a coltish youth with a poetic fancy rather than an adolescent version of Don Juan. She made it credible, however, and sang with competent ease and a good vocal quality.

Shirlee Emmons had an impressive stage presence and did well with two of her three big arias, but lost her control momentarily in what must be identified as "Dove Sono," since the English words did not come through. The whole cast, in fact, was of a superior order. If it had no top ranking stars, it also had no weak members.

It must be said, however, that a bolder projection of sound was often needed. Evidently the cast had been conditioned to singing in smaller theaters and did not adapt itself fully to the local conditions. Even so, the audience was evidently captured and held, for it gave every evidence of being highly pleased.

GEORG SOLTI DIRECTS SYMPHONY CONCERT

Guest Conductor Cordially Received and Approved by Audience.

By THOMAS B. SHERMAN

George Solti, the distinguished Hungarian conductor who has recently achieved an international reputation, directed the St. Louis Symphony Orchestra yesterday afternoon at Kiel Auditorium in a concert notable for its discriminating insight and effective communication. Each of the three compositions on the program came alive in all its artistic dimensions.

Mozart's "Jupiter" symphony which opened the concert was played with a reduced orchestra. Its values are such that it could also have been magnified without seeming overblown, but the smaller scale gave it intimacy without making it any less a combination of grace and power. Each movement was shaped with care, smoothly blended, and carried forward on a steady, unhurried pulse. The effect of the conductor's unremitting control was particularly evident in the contrapuntal texture of the finale where the voices were defined with the utmost clarity, while perfectly balanced in weight and co-ordinated in their movement.

Stravinsky's "Petrouchkas" suite necessarily loses something when separated from the ballet since much of the music is an extension of the stage action. Even so it still had an evocative quality—suggesting quite plainly a fantastic world of swirling movement, vivid coloring and magical spells at work. The crisp, bright and pulsating performance was a credit to both orchestra and conductor.

Solti's broad and elevated interpretation of the Brahms First Symphony arose quite naturally from the music. This was true not only of the overall design but of the detail—critical and otherwise—which was brought out so clearly through shading and accent. The varying degrees of volume always had significance in terms of expression—the emotional situation being dealt with—and not merely because of dynamic contrast.

A greater depth of tone would certainly have helped matters. But under unfavorable acoustic conditions it was undoubtedly better to have an unforced composite tone even at the cost of a lighter impact, than to try for a heavier texture that would have been too coarse.

By the standards of the Friday afternoon audience Solti and the orchestra were cordially received and approved; and the orchestral players joined in the applause for the conductor at the close of the concert.

The program will be repeated tonight.

Publisher Louis Kenedy Dies.

NEW ROCHELLE, N.Y., Nov. 17 (AP)—Louis Kenedy, chairman of the board of P. J. Kenedy & Sons, New York publishing firm, and editor of the official Catholic Directory, died yesterday. He was 74 years old.

Tomorrow's Events

Museum talks: Henrietta Lubke, "Masterpiece of the Week"; City Art Museum, Forest Park; 2:30 and 4:30 p.m.

Speaker: Herbert Morrison, "The Battle for Peace"; Liberal Forum, Y.M.H.A.-Y.W.H.A., Union boulevard and Enright avenue; 8:30 p.m.

News of the Churches in the St. Louis Area

ALL FAITHS MARK THANKSGIVING DAY

Many Union Services Will Be Held by St. Louis Churches.

By JOHN T. STEWART
Church Editor of the Post-Dispatch.

Thanksgiving day, Thursday, will be observed by all religious faiths in St. Louis. Many community services will be held.

The St. Louis Association of Baptist Churches will hold its Thanksgiving service at 9:45 a.m. at Third Baptist Church, Grand and Washington boulevards. The preacher will be the Rev. Herman E. Wooten, pastor of Hanley Hills Baptist Church.

The Union Avenue Association of Churches will hold its service at 10:30 a.m. at Union Avenue Christian Church, Union boulevard and Enright avenue. Other churches taking part will be Westminster Presbyterian, Pilgrim Congregational, and Parrish Temple. The sermon will be preached by the Rev. Dr. Allen Hackett of Pilgrim Church, president of the Metropolitan Church Federation.

St. Louis Cathedral.

At St. Louis Cathedral, Lindell boulevard and Newstead avenue, Thanksgiving day masses will be at 6, 7, 8, 9, 10 and 11 a.m.

Christ Church Cathedral.

Christ Church Cathedral, Thirteenth and Locust streets, will have holy communion at 8 and 11 a.m., Thanksgiving. The preacher at 11 o'clock will be the Rev. Clarence F. Stolz, rector of St. Augustine Church.

Centenary Methodist Church, Sixteenth and Pine streets, will have a service at 10:30 a.m.

Jewish Service.

A union Thanksgiving service will be held by the St. Louis Rabbinical Association at 11 a.m. at B'nai Amoona Congregation, Washington and Trinity avenues, University City. The sermon will be given by Rabbi Mordecai S. Halpern, son of Rabbi Abraham E. Halpern of B'nai Amoona.

The Webster Groves Ministerial Alliance will hold a union service at 10:30 a.m. at Webster Groves Presbyterian Church, Lockwood and Gore avenues. The preacher will be the Rev. William D. Watkins, assistant minister of the host church.

Memorial Presbyterian Church, Skinker and Wydown boulevards, will have a service at 10 a.m., with sermon by the Rev. Dr. Paul S. Rees, pastor of First Covenant Church, Minneapolis, Minn.

Wellston-Normandy.

The Wellston-Normandy Ministerial Alliance will hold a community Thanksgiving service Wednesday at 8 p.m. at Arlington Methodist Church, 2801 Union boulevard. The sermon will be given by the Rev. Malcolm S. McCullough, pastor of Sutter Avenue Presbyterian Church.

Christian Science.

All Christian Science churches will hold Thanksgiving services at 11 a.m.

Clayton Service

Churches of Clayton will hold a community Thanksgiving service at 10 a.m. at Central Presbyterian Church, Hanley road and Davis drive. The sermon will be given by the Rev. Dr. John W. Meredith, pastor of Clayton Methodist Church.

Other Thanksgiving services announced, and the preachers, include Ladue Chapel, 9450 Clayton road, 9:30 and 11 a.m., the Rev. Dr. William H. Laird of St. Peter's Episcopal Church; Delmar Baptist Church, Washington and Skinker boulevards, 10:30 a.m., the Rev. William W. S. Hohenschild of Holy Communion Episcopal Church; St. Stephen's Evangelical and Reformed Church, 8522 Halls Ferry road, 10 a.m., the Rev. Dr. O. Walter Wagner, executive director, Metropolitan Church Federation; Messiah Lutheran Church, Grand boulevard and Pestalozzi street, 8:30 and 10:45 a.m., the Rev. George W. Wittmer, pastor; Fee Fee Baptist Church, Pattonville, Wednesday, 7:45 p.m., the Rev. Keith La Gesse of Penn-Junction Baptist Church; St. John's Methodist Church, Kingshighway and Washington boulevard, 10:30 a.m., Thanksgiving, the Rev. Dr. Albea Godbold.

Billy Graham Meetings Backed By More Than 300 Churches

Evangelist to Preach at The Arena Nov. 24, 25—Broadcast by 3 Networks.

THE REV. DR. BILLY GRAHAM

More than 300 St. Louis churches are co-operating in the Billy Graham meetings which will be held at The Arena, 5700 Oakland avenue, next Saturday, at 7:30 p.m., and Sunday, Nov. 25, at 3 p.m.

Evangelist Graham is holding a similar rally this weekend at Fort Worth, Tex.

The Arena seats 18,000 persons, and seating will be on a first-come, first-served basis, with all seats free. A few sections, however, will be reserved for out-of-town groups and for local church and industrial groups.

The Rev. Dr. Graham will also give his weekly "Hour of Decision" broadcast from the Arena at 2:30 p.m. Sunday, and this program will be open to the public. The broadcast is carried by three radio networks as well as on many foreign stations.

Doors of The Arena will be open at 6:30 p.m. Saturday, and at 12:30 p.m. Sunday.

Accompanied by Team.

Evangelist Graham will bring his team to St. Louis—George Beverly Shea, bass-baritone soloist; Cliff Barrows, song leader and choir director; Paul Mickelson, organist, and Tedd Smith, pianist.

A mass choir at both services will be composed of members of choirs of the co-operating churches. Barrows will conduct a rehearsal of this chorus at 6:30 p.m. Saturday. The choir will also sing on the "Hour of Decision" broadcast.

Don Rosenberger of Washington, D.C., will come to St. Louis ahead of the Graham team to instruct the religious counselors who will serve during the two-day meeting. He instructed the counselors-training classes for the 1953 Billy Graham mission in St. Louis. Counselors are recruited from local churches, and chairman of the group is the Rev. Homer E. DeLozier, superintendent of the St. Louis Baptist Mission Board.

St. Louis Chairmen.

The Rev. Dr. Oliver R. Shields, pastor of Lafayette Park Baptist Church, is chairman of the St. Louis Billy Graham Committee, and the Rev. Dr. Allen Hackett, pastor of Pilgrim Congregational Church and president of the Metropolitan Church Federation, is co-chairman.

The Rev. Dr. Graham, who was 37 years old Nov. 7, has held two evangelistic missions in Great Britain, two other European missions, and made a world tour in the last three years. He recently held a four-week crusade in Louisville, Ky., where the total attendance was nearly 500,000. More than 38,000 persons heard his final Sunday afternoon sermon in Fairgrounds Stadium, Louisville.

During the Louisville crusade, more than 8000 persons were converted, 1129 of them at the last service.

Next May 15 the Rev. Dr. Graham will open an evangelistic crusade in Madison Square Garden, New York. He has no other crusade scheduled at present.

OVERLAND PASTOR ELECTED CHURCH COUNCIL PRESIDENT

The Rev. Louis H. Lammert, pastor of Calvary Evangelical and Reformed Church, Overland, was elected president of the Missouri Council of Churches at a recent meeting in Jefferson City.

The Missouri Council represents 17 Protestant denominations. The Rev. A. Greig Ritchie, former St. Louis pastor, is executive director, with headquarters in Jefferson City.

CATHOLIC PARISH PLANS EXPANSION

Immaculate Heart of Mary Church Opens $150,000 Drive.

Immaculate Heart of Mary Catholic Church, Blow street and Ray avenue, which was established in 1951, already has outgrown its facilities, it was announced this week by the pastor, the Rev. Melvin Keany.

A group of 150 men of the parish launched a campaign Thursday to raise $150,000 for an expansion program. Of this sum, $90,000 will go for a new convent to be erected behind the present building in which the nuns live at 4101 Robert avenue, and $60,000 for an addition to the parish school at 4070 Blow.

There are 1053 homes in the parish, and 521 new houses are under construction. In recent years, 84 per cent of new families moving into the south side neighborhood have been Catholics, Father Keany said.

The parish school had an enrollment of 306 when it was opened in 1953. The present enrollment is 803, and 150 more children are expected to start school next year.

The Rev. Joseph Dwyer was the first pastor of Immaculate Heart of Mary parish. The first mass was said Aug. 5, 1951, in the chapel of SS. Peter and Paul Cemetery. The first mass was celebrated in the new church in Dec. 1953. Father Keany was appointed pastor when Father Dwyer was forced to resign because of ill health.

4000 LAYMEN SERVE UNITED CHURCH CANVASS

More than 4000 laymen of 55 Protestant churches will take part in the second annual United Church Canvass tomorrow. The goal is $2,820,000, representing the total budgets of the churches for next year.

The united canvass last year brought in $2,277,994 in pledges, according to Lawrence J. Dorn, financial secretary of the Metropolitan Church Federation, which sponsors the campaign.

Four training sessions were held during the last two months for 400 canvass leaders. These trainees coached workers of their own churches.

General chairman of United Church Canvass is Ridgley W. Meyer of First Congregational Church, 6301 Wydown boulevard, Clayton.

Churches on the Move.

Twenty-two churches in Dayton, O., have moved to new locations since 1945, the Baptist Crusader reports.

BISHOP SCARLETT TO PREACH IN FORMER PULPIT HERE

Bishop William Scarlett, retired bishop of the Episcopal Church, will preach the sermon at Christ Church Cathedral, Thirteenth and Locust streets, at 11 a.m. tomorrow.

He was dean of the downtown cathedral from 1922 to 1930, when he was elected bishop coadjutor of the Missouri diocese. He was bishop of the diocese from 1933 to 1953 when he retired.

Bishop Scarlett will meet Monday with the clergy of his old diocese at Thompson House in Webster Groves.

He and Mrs. Scarlett live at Castine, Me.

Rice Shipped to Pakistan.

Church World Service has shipped 2,000,000 pounds of rice to East Pakistan, with funds for distribution, and $5000 to West Pakistan.

CHURCH NOTICES

HAMMOND ORGAN used in over 40,000 churches. More Hammond organs have been installed in churches than any other kind, because the Hammond better meets the requirements of church music, is low in cost and upkeep. Ask about the special church financing plan and fund raising campaigns . . . be sure to investigate the Hammond for your church. AEOLIAN COMPANY OF MISSOURI 1004 Olive, St. Louis, CH. 1-6815 7754 Forsyth, Clayton, VO. 3-6815 529 Broadway, Cape Girardeau

ALLEN ELECTRONIC ORGANS FOR • CHURCH • SCHOOL • HOME Prices from $998 HOFFMAN'S House of Organs 6812 GRAVOIS FL. 2-8729

bible teaching Hear Charles Halff the CHRISTIAN JEW FUNDAMENTAL MISSIONARY IMPORTANT SUBJECTS KSTL 9:30 a.m. daily Mon. thru Sat. 690 Kc. on your dial LISTEN!!! PAY A DEBT TO YOURSELF • •

CHURCH NOTICES

SOCIETY OF FRIENDS (QUAKER) 11 A.M. MEETING FOR WORSHIP Unprogrammed Downtown Y.M.C.A. 1528 LOCUST For Further Information Call FLanders 2-3116 EVERYONE WELCOME

CHURCH NOTICES

CHRISTIAN CHURCHES (Disciples of Christ) Disciples Council of Greater St. Louis For location and time of services Call VErnon 2-1490 W. Elbert Stars, Secretary

REVIVAL Trinity Tabernacle 7629 NATURAL BRIDGE REVIVAL CONTINUING NIGHTLY 8 P.M. EXCEPT MON. AND SAT. EVANGELIST AND MRS. JOHN G. WETZEL COLUMBUS, GA. Rev. Orville D. Persons, Pastor

HEAR . . . 'FRANK and ERNEST' Discuss "SIFTING SUPERSTITION FROM RELIGION" KXOK, Sunday, November 18 620 Kc., 9:45 A.M. Will the Earth ever be destroyed? Is there hope for the unsaved dead? The Dawn Magazine attempts these questions. Send for a Free Copy—No obligation. "Frank and Ernest" Box 60, Dept. N General Post Office New York, N. Y.

ETHICAL SOCIETY A Liberal Religious Fellowship 3648 Washington Blvd. 10:00 a.m. Sunday School Thanksgiving Program. Adult Discussion & Youth Groups will attend. Crib Room and Nursery open 11:00 a.m. New County Branch 140 N. Brentwood, Clayton (County YWCA Bldg.) 9:30 a.m. Sunday School & Youth Group 9:30 a.m. JAMES F. HORNBACK "Does the 'LIFE FORCE' Hear our Thanks?" (Honoring G. B. Shaw, born 1856)

CHURCH NOTICES

FIRST UNITARIAN 5015 Waterman Service and Church School 11:00 A.M. ELIOT CHAPEL 836 West Washington Ave. Kirkwood Service and Church School 9:30 A.M. Sermon Subject at Both Services "COLD WAR AND COLD TURKEY" Dr. Thaddeus B. Clark, Minister

CHURCH NOTICES

UNITY CHRIST CHURCH 4526 West Pine Blvd. Church Service 11 a.m. "DIG YOUR DITCHES" Graham Memorial Chapel Washington University J. Sig Paulson, Minister FO. 7-8649

UNITY South Side Unity Soc., 3616 Bates Hilda Louise Westermeyer, D.D., Minister SUNDAY SERVICES 9:30 & 11 A.M. "THE WORKING OF THE PERFECT LAW" "GIVING THANKS ALWAYS FOR ALL THINGS" Everyone Is Cordially Invited

Pilgrim Congregational Church 826 Union Boulevard (near Delmar) 9:30 Adult Class Dr. A. G. Merrill 10:30 Morning Worship and Church School "GLAD GIVING" Dr. Allen Hackett, Preaching Minister; Allen Hackett, D.D., Organist and Choir Director Mrs. Mary Friess

UNION METHODIST Watson Road and Pernod Avenue A Harvest Festival 8:30 and 10:50 A.M. Special Music and Decorations Guest Minister: Rev. Paul B. Rains From the Metropolitan Federation Church School 9:30 A.M. M.Y.F. 7 and 7:30 P.M. Rev. Val B. Strader Returns to the Pulpit Sun., Nov. 25

UNION AVENUE CHRISTIAN UNION and ENRIGHT G. Curtis Jones, D.D., Minister Church School — 9:30 A.M. Worship Service — 10:45 A.M. "FAITH OF OUR FATHERS" 5:30 P.M. Sunday Evening Fellowship

CHURCH NOTICES

VEDANTA SOCIETY 205 S. Skinker Blvd. PA. 1-5178 Swami Satprakashananda of India Sunday Service—10:30 A.M. "The Methods of Self-Realization" Meditation and Discourse, Tues., 8 p.m. ALL WELCOME

Trinity Church EPISCOPAL Washington Ave., at Euclid The Rev. Arthur E. Walmsley, Rector 7:30 A.M. Holy Eucharist 10:30 A.M. The Parish Eucharist, Church School and Nursery for Infants 2-6 P.M. Annual Bazaar 5-7 P.M. Supper

A REALITY THAT JUSTIFIES FAITH Hear Bishop Eugene M. Frank "PUT YOUR FINGER HERE" 9:30 & 11 a.m., Morning Worship 9 a.m., Holy Communion 9:30 a.m., Church School for all ages Grace Church Methodist . . . Skinker & Waterman

University Church METHODIST 6901 Washington, University City 9:30 A.M., Church School 11:00 A.M. "THE PAST, THE FUTURE AND NOW" 5:30 & 7:00 P.M., Youth Groups 7:30 P.M., Young Adults JESSE E. THOMAS, MINISTER Robt. Oldham, Organist & Director of Music

ST. JOHN'S METHODIST Kingshighway and Washington 9:45 A.M. Church School 10:55 A.M. "HANDLING UNFAIR TREATMENT" 8:00 P.M. "CONSECRATE YOURSELVES" MINISTERS Albea Godbold Edwin E. Barnes CHRISTIAN H. HAHN, Organist

EPISCOPAL CHURCH OF THE HOLY COMMUNION 7401 DELMAR 8 and 9 A.M. Holy Communion 11 A.M. Morning Service and Church School THE REV. W.W.S. HOHENSCHILD

TRINITY Presbyterian Church 6800 Washington Eldon Clay Frye, D. D., Minister Church School— 9:30 A.M. Worship Services 9:30 and 11 a.m. "OUR TOGETHERNESS"

MEMORIAL PRESBYTERIAN SKINKER BLVD. NEAR WYDOWN 9:30 Sunday School—6:15 Youth Meeting 11:00 "The Effective Word of God" 7:30 "The Meeting In The Air" Dr. Alfred Martin, Speaker

CHRIST CHURCH CATHEDRAL Episcopal—13th and Locust The Very Rev. NED COLE, Dean The Rev. EARLY POINDEXTER, Canon Ronald Arnatt, Organist and Choirmaster 8:00 A.M.—Holy Communion 9:20—Church School and Family Service 11:00 A.M.—Morning Prayer and Sermon PREACHER: THE RT. REV. WILLIAM SCARLETT THANKSGIVING DAY 8:00 A.M.—Holy Communion 11:00 A.M.—Holy Communion and Sermon Preacher: The Rev. CLARENCE E. STOLZ

Second Presbyterian Church Taylor Avenue and Westminster Place at 4500 Block MINISTERS: Dr. W. Sherman Skinner Rev. C.C. Carnahan Rev. Don Falkenberg Charles Huddleston Heaton, Minister of Music 11:00 A.M. MORNING WORSHIP SERMON "WHEN YOU DRAW NEAR TO GOD" Dr. Skinner, Preaching Parking Lots at Lister and Pasteur Buildings Champ Memorial Nursery Open During the Morning Service

HEAR Billy Graham and the Evangelistic Team IN PERSON ST. LOUIS ARENA TWO DAYS ONLY SAT., NOV. 24—7:30 P.M. SUN., NOV. 25—3:00 P.M. ★ SOLOIST GEORGE BEVERLY SHEA ★ SONG LEADER CLIFF BARROWS ★ 2000-VOICE CHOIR FROM LOCAL CHURCHES 17,000 FREE SEATS — AMPLE PARKING Reserved Seat Tickets Available for Delegations, Phone . . . JE. 5-9188

CHURCH NOTICES

ST. PETER'S EVANGELICAL AND REFORMED 4015 St. Louis Ave. (Cass Bus) 9:30 a.m. Church School, Men's Forum 8:30 a.m. Worship Hours 10:30 a.m. UNITED CANVASS "WE DRAW A LINE" E. H. Hoefer, D.D. Earl D. Mein

BETHANY Evangelical and Reformed Red Bud and Rosalie 8:15, 9:30 and 10:45 A.M. Sermon: The Rev. Walter Treck Bethany Missionary to Africa SUNDAY SCHOOL, 9:30 A.M. Walter A. Scherer, D.D., Minister Irene Barrick, Music

DELMAR BAPTIST CHURCH Washington and Skinker EDWIN T. DAHLBERG, Pastor 10:50 A.M. "THEY LEFT ALL AND FOLLOWED" 7:30 P.M. "HYMNS OF THANKSGIVING"

We the members of THE GALILEE BAPTIST CHURCH 4300 DELMAR began our stewardship and loyalty service during the month of November which is leading up to the fourth Sunday, November 25 which will be the Church's 58th Anniversary. E. A. Williams, Publicity Chairman Rev. I. C. Peay, Pastor

CHURCH NOTICES

KINGSHIGHWAY-BAPTIST 5100 S. Kingshighway 8:15 A.M., 10:45 A.M. and 7:45 P.M. Former Pastor E. G. Walker Preaching at All Services Mr. Willmoth, Singer S.S. 9:30 A.M. T.U. 6:45 P.M. Wilbert V. Snider, Pastor The Church Where Love and Friendship Reign

EUCLID BAPTIST 1241 N. Kingshighway (Across from Sears Roebuck Store) WELCOMES YOU SUNDAY TO HEAR DR. EARL FORDERHASE Pastor, First Baptist, Clinton, Mo., Guest Speaker 10:45 a.m. Sermon: "The Cross" Music by Combined Youth and Church Choirs 7:45 p.m. Sermon: "A New Experience" 9:30 a.m. S.S. 6:30 p.m. T.U.

62 BAPTIST CHURCHES Welcome You For Information Call St. Louis Baptist Mission Board JE. 5-5656

THIRD BAPTIST CHURCH Grand at Washington Dr. C. Oscar Johnson, Pastor 10:40 A.M. "Each One According to What?" 8:00 P.M. "Whose Team Are YOU On?" Colored pictures of Australia Sunday School 9:30 A.M. Training Union 6:15 P.M.

"CHURCHES OF CHRIST" WELCOME YOU TO THEIR SERVICES TOMORROW

ST. LOUIS AND ST. LOUIS COUNTY CENTRAL — 3107 S. Jefferson. Bible School, 9:45 A.M.; Worship, 10:50 A.M.; 7:30 P.M. Robert Sayers. FERGUSON — 702 S. Florissant Blvd. Bible School, 9:45 A.M.; Worship, 10:45 A.M.; 7:00 P.M. T. T. Carney. KIRKWOOD — Big Bend and Geyer. Bible School, 9:45 A.M.; Worship, 10:55 A.M.; 7 P.M. George Estes. LEMAY — 754 Regina. Bible School, 10:00 A.M.; Worship, 10:50 A.M.; 7:30 P.M. M. R. Daniels. MARYLAND HEIGHTS — Fee Fee Road, south of Dorsett. Bible School 10:00 A.M.; Worship 11:00 A.M.; 7:30 P.M. Carroll Bennett. MORGANFORD — Morganford and Thalman. Bible School, 11:00 A.M.; Worship, 11:00 A.M.; 7:00 P.M. Hubert Lindsey. NORTHWEST — 5075 Daniel. Bible School, 10:00 A.M.; Worship, 10:45 A.M.; 7:00 P.M. S. W. Bell. OVERLAND — 9128 Lackland Rd. Bible School, 9:45 A.M.; Worship, 10:45 A.M.; 7:30 P.M. Denton M. Neal. PAGE BLVD. — 4277 Page. Bible School, 10:00 A.M.; Worship, 11:00 A.M.; 8:00 P.M. Bible Study, 7:30 P.M. R. M. Moore. RIVERSIDE — 3200 S. Jefferson. Bible School, 9:45 A.M.; Worship, 11:00 A.M.; 7:00 P.M. L. C. Bell. SOUTHSIDE — 4600 S. Broadway. Bible School, 10:00 A.M.; Worship, 11:00 A.M.; 7:30 P.M. Albright Goodson. SPRING AND BLAINE — 3800 Blaine Ave. Bible School, 9:45 A.M.; Worship, 10:45 A.M.; 7:00 P.M. John Gerard. WEST END — 6152 Wagner Ave. Bible School, 10:00 A.M.; Worship, 10:45 A.M.; 7:30 P.M. Merl Walton. Radio Program: KXOK (630 kc.) 9:30 P.M.

You are cordially invited to attend CHRISTIAN SCIENCE CHURCH SERVICES SUNDAY LESSON-SERMON SUBJECT "SOUL AND BODY" Branches of The Mother Church The First Church of Christ, Scientist, in Boston, Mass. ST. LOUIS CHURCHES First: 475 N. Kingshighway Second: 5807 Murdoch Ave. Third: 3524 Russell Blvd. Fourth: 5569 Page Blvd. Fifth: 3452 Potomac St. Sixth: 2736 Natural Bridge Seventh: 1123 Holly Hills Ave. Eighth: 6200 Wydown Blvd. BRENTWOOD First: 2320 Brentwood Blvd. FERGUSON First: 29 Randolph KIRKWOOD First: Washington and Clay OVERLAND First: Lackland and Midland UNIVERSITY CITY First: 6900 Delmar WEBSTER GROVES First: 17 Selma Ave. Hours of Service SUNDAY MORNING AT 11:00 KIRKWOOD 9:30 and 11:00 SUNDAY EVE. 1st and 4th at 8:00 5th at 7:30 Wednesday Evening Meetings, which include Testimonies of Christian Science Healing, are held in all Churches at 8:00 p.m. Each of the above maintains a Sunday School and also a free Reading Room where authorized Christian Science literature may be read, borrowed or purchased. The Reading Room in the downtown district is at 820 Olive St. Children and Young People Up to the Age of 20 Are Invited to Attend the Sunday School HEAR HOW CHRISTIAN SCIENCE HEALS SUNDAYS KSD, 8:30 A.M. KWK-TV, 10:00 A.M.

Davis Betters World Mark, Taking Hurdles in Pre-Olympic Meet

U.S. Aces First in 8 Events

BENDIGO, Australia, Nov. 17 (AP)—Jack Davis, an eyelash second in the 1952 Olympics, strengthened his position as a solid choice for a gold medal in the 1956 games by bettering his own world record today in the 120-yard high hurdles at an international warmup meet.

The former University of Southern California ace was clocked in 13.3 seconds—a tenth of a second better than his previous best—over the grass course of the Bendigo showgrounds as United States Olympians matched another world record and lowered a pair of Australian marks in winning eight of the 14 events.

Russia did not compete, and most nations sent only token teams.

Leamon King, the speedy University of California youngster, equaled the world record for the 100-yard dash in 9.3 seconds. Arnie Sowell of Pitt, came through with a dazzling 1:49.3 half mile, fastest ever in Australia and Parry O'Brien, the world record holder, reached 60 feet 8⅝ inches in the shot put, also an Aussie record.

A fresh wind, which disqualified King's clocking for record consideration, dropped away to almost a dead calm as the 120-yard hurdles got under way and meet officials said Davis' time definitely would be forwarded to the International body for acceptance.

Sweep First Four Places.

Davis led an American sweep of the first four places in the event. He was followed by Lee Calhoun of Gary, Ind., and North Carolina College; Milt Campbell of Plainfield, N.J., a decathlon entry; and Joel Shankle of Durham, N.C., formerly of Duke.

In 1952 at Helsinki, Davis was awarded the silver medal in the 110-meter hurdles—although he was caught in the same 13.7 time as the winner, teammate Harrison Dillard. It was an Olympic record.

The listed 120-yard hurdle world record is 13.5, set by Dick Attlesey of the United States.

Sowell coasted while lowering the Aussie standard of 1:50.4 set earlier this year by John Landy. With the 15,000 fans still excited over King's time in the 100, Sowell led all the way in defeating Norway's brilliant Audun Boysen. In another section of the half mile, Lon Spurrier of Delano, Calif., just managed to edge Jerome Walters of Los Angeles in 1:53.

King, who made the United States team as a member of the 400-meter relay, had plenty of room to spare in the 100, while defeating Ira Murchison, of Chicago, one of the sprinters who pushed King out of the 100 meters event. King and Murchison later paired with Thane Baker of Elkhart, Kan., and Bobby Morrow of Abilene Christian, on the winning 440-yard relay team. The Americans made it in 41.5 seconds with Pakistan second.

O'Brien, the former Southern California standout, who now is in the Air Force, had little trouble staying ahead of teammates, Bill Nieder of Kansas and Ken Bantum of Manhattan in the shot. Nieder's best was 59 feet, Bantum's 57 4½.

Dumas Wins High Jump.

Charley Dumas of Compton (Calif.) Junior College, won the high with a leap of 6 feet, 9 inches — three inches better than runnerup Stig Petterson of Sweden.

Tom Courtney, figured to win the 800 meters in the Olympics, which get under way next Thursday, passed up the half mile and breezed to victory in the 440-yard dash. The former Fordham ace, from Livingston, N.J., turned the quarter mile in 47.3 seconds.

The other United States victory was hung up by Morrow in the 220-yard dash. He turned in a 20.9 while defeating Andy Stanfield of Jersey City, N.J., the 1952 Olympic champion at 200 meters.

Egil Danielsen of Norway also bettered an Australian record with a toss of 234 feet, 11 inches in the javelin, which bettered Phil Conley of Fresno (230¾) and Penny Garcia of San Diego (225 4¾).

Another Aussie mark fell in the hop, step and jump, won by India's Nil Mohander Singh with 50 feet 5¾ inches. He defeated Ira Davis of La Salle (Philadelphia), who had 49 5¾.

Sowell came back in the mile, but placed second to Australia's Ron Clarke in an easy 4:10.3. Sowell's time was 4:11.9.

Britain's Gordon Pirie won the 2-mile in 8:51.2, with Bill Dellinger of Springfield, Ore., second. Meville Price of South Africa took the broad jump with 24 feet, 8 inches as no American managed to place. Kenya's Anenpia Arere won the 6-mile run in 30 minutes 21.3 seconds, with Dick Hart of Windsor, Conn., second.

Eeles Landstrom of Finland went 14 feet 8 inches to win the pole vault. George Mattos of Santa Cruz, Calif., and Bob Gutowski of Occidental College tied for second at 14-4.

FIGHT RESULTS

By the Associated Press.

NEW YORK (Madison Square Garden)—Harold Carter, 194¼, Linden, N.J., outpointed young Jack Johnson, 201, Los Angeles, 10.

Philadelphia—Jim Robinson, 163½, Philadelphia, knocked out Pat Roberts, 170½, Philadelphia, 1.

Manchester, England—Joe Bygraves, England, stopped Johnny Williams, England, 7. (Heavyweights).

Manila—Little Cesar, Manila, and Danny Kid Manila, Drew, 12, (Little Cesar retained Philippine bantamweight title).

Sao Paulo, Brazil—Paulo de Jesus, Brazil, outpointed Oscar Pita, Argentina, 10. (Welterweights).

College Football.

By the Associated Press.

Miami (Fla.) 21, Clemson 0.
Presbyterian 33, Mebane 25.
Chattanooga 19, McMurry (Tex.) 14.
San Francisco State 47, Chico 25.
Baker (Kan.) 42, Ottawa (Kan.) 13.
Pomona (Claremont (Calif.) 39, Occidental 34.
Westminster (Utah), 46, Fort Lewis (Colo.) 0.

Football Ballet in Orange Bowl

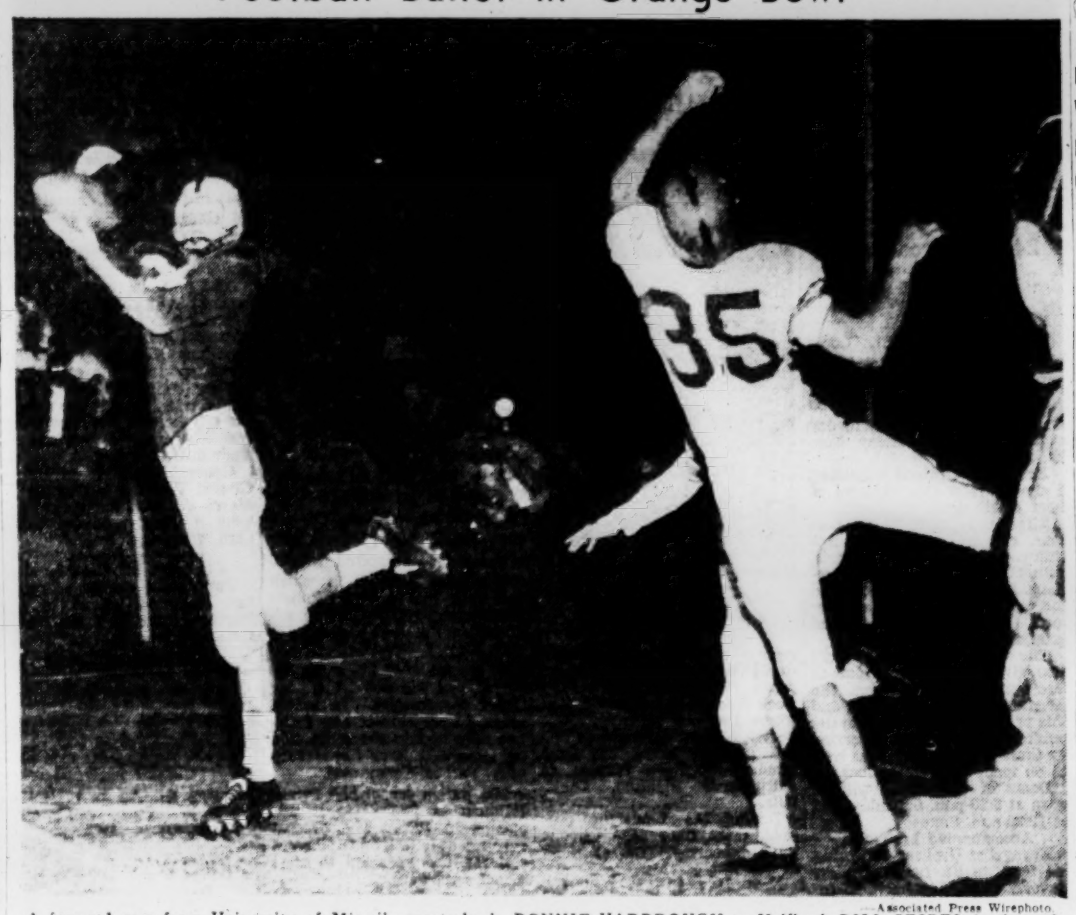

Associated Press Wirephoto

A forward pass from University of Miami's quarterback, BONNIE YARBROUGH to Halfback BILL SEIBEL in the end zone in the game with Clemson, brought the Orange Bowl crowd to its feet in the first quarter, but the action turned into a toe dance as Seibel dropped the ball. Clemson's MIKE DUKR is at right. Miami won, 21-0.

Sumner Has Big Chance Today: Can Wrap Up Title, Gain Charity Game Berth

By Harold Tuthill.

Sumner finds the championship issue of the Public High League football race squarely up to it as the Bulldogs and McKinley lower the curtain today on one of the league's most extraordinary seasons.

Sumner has a chance to win the title, an opportunity made possible by Cleveland failing to hold a lead and then tying Sumner last week and by Vashon losing to Southwest, 8-6, Thursday and falling out of first place.

The Bulldogs take a 3-1-1 record into today's 3:30 engagement against a McKinley team which is 3-2 and which could tie three other schools by whipping Sumner. A tie, however, would make Sumner's record equivalent to 4-2 because tie games count one-half won and one-half lost and then the Bulldogs would be tied with Vashon, Hadley and Roosevelt.

If that happens a representative for Thursday's Accident Benefit game would be selected by the league coaches at a Monday morning meeting in the offices of League Manager Walter Williams.

Cleveland and Beaumont met in the 1 o'clock game at the Stadium this afternoon in a match between second division clubs out of the race.

Roosevelt got into the title picture, or a portion of it, with a surprising 35-0 triumph over Central, the 1955 champion whose loss yesterday eliminated it from further consideration.

George Hasser's Rough Riders could hardly have looked better had they been battling for undisputed possession of first place instead of a second-place tie with Vashon and Hadley, all 4-2.

The alert Crimson took advantage of almost every Central error to score in every period except the third. Roosevelt, in addition to flashing a good running attack, had five pass interceptions, including four by Ted Deranja.

Sophomore Jim Pickett, a left-handed passer, impressed at the quarterback spot and scored two touchdowns. Jim Shardy ran nicely and contributed four conversions to the Crimson total. In the line Ken Bateman, Harold (Butch) Meek and Bob Piles kept Central backs in general and Rogers Robinson in particular from breaking loose for touchdowns.

Shardy set up the first touchdown with an 18-yard run to the one-yard mark and Pickett went over. Bob Rombauer carried over from two yards out and Larry Kammien from the same distance for the Roosevelt tallies in the second period.

The Crimson roared back for two more TDs in the fourth quarter, one on an 11-yard dash by Tom Woods and another on a 21-yard breakaway by Pickett. Shardy converted after all except Rombauer's touchdown. Rombauer himself plunged over for that extra point.

Central finished its league campaign with a 3-3 record.

Lineups and Summary

Central (0)		Roosevelt (35)
Gourrugg	L. E.	Jerry Smith
Mullane	L. T.	McCoy
Johnson	L. G.	Bateman
Wren	C.	Scott
Schueler	R. G.	Meier
Rose	R. T.	Piles
Murdock	R. E.	F. Wessling
Moran	Q. B.	Kammien
Robinson	L. H.	Lee
Walters	R. H.	Deranja
Williams	F. B.	Rombauer

Quarters—

Central	— —	0	0	0	0—0
Roosevelt	—	7	14	0	14—35

Touchdowns—Pickett 2 (1 quarterback keep, 21, quarterback keep); Rombauer (2, plunge); Kammien (1, quarterback keep); Woods (16, handoff).

Point after touchdown—Shardy 4 (placements); Rombauer (plunge).

Substitutions—Central: John Smith, Lupo, Semple, Brooks, Garry, Stojeba, Street, Rees, Gambill, Kreutzinger, Kane, Porter, Paubel, Eichhorst, Franklin, Eddington, Moss, Pendleton, Hodge, Schmitt. Roosevelt: Landers, Mc Ka Shorty, Pickett, O'Reilly, J. Lewis, Douglas, Woods.

Referee—Gilb Eisenbach. Umpire—Ed Sweeney. Linesman—Al Martignago.

STATISTICS

	Central.	Roosevelt.
First downs	3	14
Yards rushing	74	208
Yards passing	0	28
Passes attempted	9	10
Passes completed	0	2
Passes intercepted by	0	5
Punts	2-33	0 2-32
Yards penalized	20	50

PUBLIC HIGH STANDINGS

	W.	L.	T.	Pts.	Op. Pts.
Sumner	3	1	1	70	48
Vashon	4	2	0	78	47
Hadley	4	2	0	98	80
Roosevelt	4	2	0	90	56
McKinley	3	2	0	71	62
Southwest	2	3	1	63	71
Central	3	3	0	66	95
Cleveland	1	2	2	76	74
Beaumont	1	4	0	34	43
Soldan	1	5	0	44	114

Althea Gibson Beats Miss Fry In Wales Final

SYDNEY, Australia, Nov. 17 (AP)—Althea Gibson of New York, today added the New South Wales singles title to her French and Italian championships, when she beat the American and Wimbledon Champion Shirley Frey of St. Petersburg, Fla., 10-8, 6-2, in the All-American final at the White City courts.

Australian star, Ken Rosewall, who wrested the American singles title from Wimbledon Champion Lew Hoad this year, won the men's title for the first time. He defeated Victoria's Neal Fraser, 6-4, 7-5, 6-4, in a thrilling final.

Double Pays $1452.

BALTIMORE, Nov. 17 (AP)—A pair of longshots, Alva H. and Buddy Poppers, breezed home to pay a daily double of $1452.20 to $2 ticket holders at Pimlico. There were 38 holders of $2 tickets and three who bet $5.

Alva H., No. 11, romped home in the first race of 5½ furlongs to pay $94.20, $36.80 and $26.80. Buddy Poppers, No. 1, paid $45, $13.20 and $7.80 in the second race.

42 Dogs Still in the Running In National Retriever Trials

Eight tests remained for a field of 42 dogs as the four-day National Retriever Trials moved into the second round today at the Busch Memorial Wildlife Area at Weldon Spring.

Four dogs were scratched before the trials started yesterday and three others were eliminated when they broke during the first round action.

Cork of Oakwood Lane, defending champion Labrador male owned by Dr. A. Harold Mork of Anoka, Minn., turned in one of the outstanding jobs on the first land and water tests. He was handled by Tony Berger.

Other standout performers on opening day were Massie's Sassy Boots, eight-year-old Labrador male owned by Bill Cline of Chicago; Slo-Poke Smokey of Dairy Hill, owned by Andrieus Jones of San Mateo, Calif.; Noah of Swinomish, owned by Harry Daum of Carnation, Wash.; King Buck, two-time champion, owned by Nilo Kennels of Alton, Ill., and Major VI, owned by Mrs. Fraser M. Horn of Southhampton, L.I., N.Y.

Eliminated in the first round were Hurricane's Don Juan, owned by Dr. and Mrs. Samuel Milbank of New York City; Red Ruff, owned by Cyril R. Tobin of San Francisco, and Rick of Charlemagne, owned by Mrs. Reginald M. Lewis of Easton, Md.

Skies are clear today in the Dakotas and overcast in Minnesota and the Canadian provinces. Light snow is falling in northern portions of Alberta and Manitoba. Greatest snow accumulations are in northern Manitoba and northeastern Minnesota, with depths up to eight and nine inches. Temperatures range from near zero in east-central Saskatchewan to 10 to 15 degrees in northern Minnesota, 15 to 20 in the Dakotas and up to near 40 in southeast Alberta.

Skies will clear in Minnesota this afternoon, but cloudiness will spread over the North-Central sections tonight. Skies will be mostly overcast tomorrow, and snow flurries are likely in the Dakotas and western Minnesota. Temperatures will be higher today and tonight in Minnesota, but a gradual change to somewhat colder weather is indicated for North-Central sections by tomorrow night.

Shooting hours tomorrow—6:16 a.m. to 4:16 p.m.
(Furnished by U.S. Weather Bureau.)

Carter Winner Over Johnson

NEW YORK, Nov. 17 (AP)—If Harold Carter keeps on winning, they may have to revise his schedule that calls for a heavyweight title bout by 1958.

"We're in no hurry," said Gene Holmes, manager of the 22-year-old Linden, N.J. boxer after last night's 10-round unanimous decision over young Jack Johnson of Los Angeles.

Holmes said Carter found Johnson, a sub, tougher than he figured. "Harold was all ready mentally for Bob Baker," said Holmes. "He would have handled him easier."

Baker, once the top ranking heavyweight challenger, had to pull out because of a heavy cold. The International Boxing Club now hopes to reschedule Carter-Baker for Madison Square Garden, Dec. 21, but that match is uncertain pending a recheck of Baker's health and the right eye cut that Carter received last night.

Johnson, who towered over the chunky Carter, fought only in brief spurts, leaning on his opponent most of the way. When he did lash out with his sneak right he showed a solid punch, but he didn't do it often enough.

The busy Carter, a tireless machine, kept coming at Johnson, slamming at the body in the early rounds and shifting to the head in the last half. He weighed 194¼ to Johnson's 201.

Judge Artie Aidala had it 9-1, Judge Bert Grant 8-2 and Referee Ruby Goldstein 6-3-1, all for Carter. The AP agreed 9-1. About 1500 paid $3500 to see the nationally televised contest.

Dodgers Arrive Home From Japanese Tour

SAN FRANCISCO, Nov. 17 (AP)—The first of two planes carrying the Brooklyn Dodgers home from Japan arrived here late last night and most of the 23 players aboard promptly departed for their homes.

Twelve boarded eastbound airliners within 30 minutes after arrival. Several more were to leave in the early morning and the remainder by midday.

The second plane was scheduled to land at San Francisco international airport this morning.

The National League champions compiled a 14-4-1 record during their month-long Japanese tour.

FRIDAY'S HIGH ROLLERS IN EARLY EDITION SUNDAY

Miami Eleven Hands Clemson First Defeat

MIAMI, Nov. 17 (UP)—Miami's Hurricanes, frustrated in their own bowl hopes by the N.C.A.A., savagely riddled Clemson, 21-0, before 47,603 fans last night in the same stadium where the Tigers hope to return New Year's day.

The N.C.A.A. turned down unbeaten Miami's request to shorten a two-year probation scheduled to end 10 days after the bowl games are played, Jan. 1, and the Hurricanes vowed they would make each of their three remaining season games a "bowl."

Clemson, currently leading the Atlantic Coast Conference and with the chance to represent it in the Orange Bowl, suffered its first loss of the season against five wins and two ties. And it was a humiliating one before members of the now-doubtful Orange Bowl Committee.

Sam Scarnecchia, Miami's senior quarterback, played his finest game. He ran for two touchdowns and engineered a final period 67-yard scoring march.

Quarters—

Miami	— —	7	0	7	7—21
Clemson	— —	0	0	0	0—0

Touchdowns — Scarnecchia 2 (8, run; 4, run); Bosseler (1, plunge). Conversions—Oliver, 3.

Michigan State Sets Record in Winning Cross Country Title

CHICAGO, Nov. 17 (AP)—Michigan State College won its fifth Big Ten cross-country championship in six years yesterday with a meet record-smashing total of 21 points.

In cross country competition the low total, based on places a team's first five finishers, decides victory. Purdue had the former low of 26 points in 1943.

Michigan State's Henry Kennedy repeated as individual champion with a 35-yard triumph over team-mate Selwyn Jones in 20:25.3 for the four-mile course at windswept Washington Park.

Illinois was second in the team standings with 50 points, followed by Indiana, 73; Minnesota, 78, and Iowa, 103. Wisconsin, Ohio State and Northwestern had individual entries only and Michigan and Purdue were not entered.

Carl Jonsson of Illinois placed third, while Len Edelen of Minnesota was fourth and Michigan State's Gaylord Denslow fifth.

Football Scores

LOCAL	1Q.	2Q.	3Q.	4Q.	T.
Butler	6				
Wash. U.	0				
Beaumont	0	0			
Cleveland	0	0			
EAST	1Q.	2Q.	3Q.	4Q.	T.
Army	0	7			
Pitt	0	6			
Princeton	7				
Yale	14				
Virginia	0				
Navy	14				
Dartmouth	0				
Cornell	0				
N. C. State	0	0			
Penn State	0	0			
Brown	0	7			
Harvard	0	6			
Colgate	7				
Syracuse	20				
Wm.-Mary	6				
Rutgers	6				
Boston U.	0	0			
Boston Col.	0	13			
Williams	0	6			
Amherst	0	6			
Penn	7	0			
Columbia	0	0			
Lehigh	0				
Lafayette	3				
SOUTH	1Q.	2Q.	3Q.	4Q.	T.
Miss.	7				
Tenn.	0				
Duke	7				
W. Forest	0				
Maryland	0				
S. Carolina	0				
Furman	0	0			
West Va.	0	7			
Alabama	0				
Ga. Tech	7				
MIDDLE WEST	1Q.	2Q.	3Q.	4Q.	T.
Indiana	0	0			
Michigan	7	28			
N. Carolina	0				
No. Dame	0				

Hawks Oppose Pistons Tonight On Kiel Court

By Harold Flachsbart

A zone defense is barred in the National Basketball Association and that's why it is a man-to-man proposition as the St. Louis Hawks and the Fort Wayne Pistons square off tonight at Kiel Auditorium. Game time is 8:30 o'clock.

Red Holzman and his St. Louis Hawks have practiced diligently for four days and they hope the results will show against the Pistons, champions of the Western Division of the N.B.A. last season but now in last place.

The Hawks have hit a scoring stride, with talented Bob Pettit leading the way. Fort Wayne also has learned to win with the addition of Bob Houbregs. He spells Larry Foust, a thorn in the side of Charlie Share.

Mel Hutchins has hobbled master scorer Pettit in years past but Pettit has tallied 27 points in each of the two games against Fort Wayne this season. And on his more recent outing he latched on 29 rebounds and scored 49 against Rochester to send his average to 27.8, the best in the N.B.A.

Fort Wayne, coached by Charlie Eckman, has a 3-4 record thus far.

Task of Stopping McDonald and Thomas Confronts Tigers Today

By Bob Broeg
Of the Post-Dispatch Staff.

NORMAN, Okla., Nov. 17—The twin problem of defending against fast-sweeping Tommy McDonald and hard-hitting Clendon Thomas, one of the nation's best ball-carrying combinations since Glenn Davis and Doc Blanchard were Mr. Inside and Mr. Outside for West Point a decade ago, today confronted Don Faurot in his final trip into the Snake Pit, as he refers to Oklahoma's Owen Field.

The old master of Ol' Mizzou, just plain old as coaching goes and not much of a master against the Sooners, said he felt the Red Wreckers' attack, a blend of speed and power, offered by far the greatest challenge to a Tiger defense that basically has been pretty good.

"If I had to say I feared one thing more than another, I would have to pick Oklahoma's terrific success on pitchouts and options which will put a tremendous strain on our defensive end play, which hasn't been as tough as our interior line," said Faurot, adding grimly:

"But inside or outside, McDonald or Thomas, running or passing, the Sooners have wonderful offensive personnel performing behind two extremely fast lines. And physchologically, an edge that should be ours as underdog, will be theirs. I'm afraid, because of the unfortunate slight they received in the weekly Associated Press poll, dropping them into second place.

"The fact this will be their first home game in six weeks won't help us either, and frankly I'm concerned about how our kids will react after the bad breaks they've received the last two weeks against Nebraska and Colorado."

It's a sad picture, the way the thin man paints it, and, worse, it's probably accurate. Missouri hasn't won here since 1936 and hasn't held the Sooners under five touchdowns in this burnt-grass wind funnel since '46.

— We Need Used Cars —
For Our New Used Car Lot
TRADE — NOW!
PLYMOUTH-DE SOTO
CLAYTON
8455 Maryland, PA. 7-2200

POST-DISPATCH
Sports
Edited by J. ROY STOCKTON

East St. Louis Wins, Clinches Tie for Title

By John J. Archibald

East St. Louis, at full strength for the first time since early in the season, clinched at least a tie for the Southwestern Conference football title with an easy victory at Alton last night. The Redbirds, a good team with a 6 and 2 record going in, were no match for the powerful East Siders; with the final score being 26 to 6.

The first three times Coach Fred Cameron's East St. Louis team got its hands on the ball it drove through to touchdowns and the score was 26-0 before Alton scored against the Flyers reserves in the fourth quarter.

The East Siders pushed 47 yards to a TD in the opening period, and went 74 yards and 54 yards in second-quarter touchdown drives. The other East St. Louis touchdown came after a pass interception deep in Alton territory in the third quarter.

Nate Grady, one of several consistent ground gainers for the Flyers, accounted for two of the touchdowns on runs of four and seven yards. Ron Smith, Avondus Jackson and Danny Clotfelter were other ball carriers who performed well for the Flyers.

Clotfelter plunged for a TD and Willie Terry, a sophomore, cut through the line for a 20-yard scoring run in the second quarter.

In the last period, Don Crabb climaxed a 54-yard Alton drive by going the last nine yards into the end zone.

East St. Louis has a 3-0 league record and will close its season against Belleville (0-3) on Thanksgiving morning. Collinsville (3-1) would tie the Flyers if they are upset by the Maroons. Alton finished with 2-2 and Granite City had 1-3.

E. St. Louis (26)		Alton (6)
Harris	L. E.	Early
Bob Benton	L. T.	Diaz
Newgent	L. G.	Middleton
Bean	C.	Wittman
Bill Benton	R. G.	Fisher
Jeremias	R. T.	Unterbrink
T. Walker	R. E.	Sequins
Slaughter	Q. B.	Davis
Clotfelter	L. H.	Weeks
Grady	R. H.	Watkins
Smith	F. B.	Moody

Quarters—

E. St. Louis	6	13	7	0	—26
Alton	0	0	0	6	—6

Touchdowns: E. St. Louis—Grady 2, Clotfelter, Terry. Alton—Crabb.

Point after touchdown: E. St. Louis—Smith (run), Walker (run).

Substitutions: E. St. Louis—C. Johnson, Williams, Jackson, Vancil, Sidwell, Falcetta, R. Johnson, Terry, J. Wyrostek, Cox, Wiggington, Wells, Betts, Stoncipher, Woodward, S. Wyrostek, Scharbert, Landrum, Koenig. Alton—Hunter, Crabb, Burmester, Jansen, Lacey, Miller, Stromske, Rea, Horsley, Robinson.

Referee—R. Shields. Umpire—C. Summers. Linesman—I. Fraser.

STATISTICS

	E. St. Louis.	Alton.
First downs	13	10
Yards gained rushing	233	91
Yards gained passing	16	52
Passes attempted	3	17
Passes completed	1	4
Passes intercepted by	2	1
Punts	3	3
Punting average	24	26
Fumbles lost	1	1
Yards penalized	75	20

TODAY'S MAJOR FOOTBALL GAMES

By the Associated Press.

MIDWEST
Washington at Butler.
Wichita at Dayton.
Wisconsin at Illinois.
Ohio State at Iowa.
Iowa State at Kansas State.
Indiana at Michigan.
Michigan State at Minnesota.
Purdue at Northwestern.
North Carolina at Notre Dame.
Detroit at Oklahoma A.&M.
Missouri at Oklahoma.
Baylor at Nebraska.
Texas Tech at Tulsa.

EAST
Boston University at Boston College.
Dartmouth at Cornell.
Brown at Harvard.
Virginia at Navy.
North Carolina State at Penn State.
Columbia at Pennsylvania.
Army at Pittsburgh.
William and Mary at Rutgers.
Colgate at Syracuse.
Princeton at Yale.

SOUTH
Auburn at Georgia.
George Washington at The Citadel.
Mississippi Southern at Florida State.
Alabama at Georgia Tech.
Xavier at Kentucky.
Mississippi State at L.S.U., night.
Maryland at South Carolina.
Mississippi at Tennessee.
Tulane at Vanderbilt.
Duke at Wake Forest.
Furman at West Virginia.

SOUTHWEST
Southern Methodist at Arkansas.
Villanova at Houston.
Rice at Texas Christian.
Texas Western at West Texas State.

FAR WEST
Arizona State at Arizona, night.
Wyoming at Brigham Young.
Washington State at California.
Oregon State at Idaho.
Montana at New Mexico.
Hardin-Simmons at C.O.P.
Washington at Stanford.
Kansas at U.C.L.A.
Colorado at Utah.
Southern California at Oregon.

Firestone TIRES
LIBERAL BUDGET TERMS
SUBURBAN Warehouse TIRE CO.
2110 MARKET ST. GE. 6-1373

73-Yard Run Against Bears In First Period

By Jack Rice
Of the Post-Dispatch Staff.

INDIANAPOLIS, Ind., Nov. 17—A 73-yard run by Fullback Leroy Thompson of Butler U. gave that team a 6-0 lead over the Washington University Bears in six minutes of play in their football game here this afternoon.

Later the Bears drove to the Bulldogs' three-yard line but there Bob Ladd fumbled and Butler recovered.

Butler held its 6-0 lead and the ball at the end of the quarter.

FIRST PERIOD

Don Polkinghorne started the Bears off handsomely with a 41-yard kickoff return, to Butler's 44. The Bears drove to Butler's 20 and stalled. The Bulldogs took over, and on their second play, Fullback Leroy Thompson took a handoff, drove at thel ine and cut inside right tackle. Thompson outdistanced two Wasshington pursuers easily and went 73 yards for a touchdown. The try for extra point failed, and Butler led, 6-0, with six minutes played.

The Bears began a sustained drive from their 20 following the kickoff. Their progress went smoothly until it reached Butler's three, where Bob Ladd fumbled and Nolan Masters recovered for Butler. The quarter ended with Butler in possession and leading, 6-0.

Manion Shoots 75 in Senior Golf Tourney

By a Special Correspondent of the Post-Dispatch.

PINEHURST, N.C., Nov. 17—James S. Manion of Normandie Country Club of St. Louis, scored 37-38—75, to tie for fifth place in the opening round of the Southern Seniors Golf Association tourney here yesterday.

Don Lambert, St. Louis Country Club, had 41-38—79, while William M. Willingham, another St. Louisan, finished with 40-43—83.

Leader after the first 18 was Arthur F. Lynch of Scarsdale, N.Y., with 71. Lynch went out in 36 and came home in 35.

Manion has three birdies, the first coming on the par 5 eighth, when he was trapped 138 yards out and put his 9-iron shot just eight feet from the pin. The second came on the tenth, where he dropped a 12-footer for his four, and the third on the thirteenth when he was on the back fringe of the green and dropped a 4-iron chip shot.

Willingham, whose putter seemed to be misbehaving, and who had to pay the penalty several times for getting off the fairway, had only one sub par hole. Lambert played well on the second nine.

Junior Tennis.

Entries for the National Junior and Boys' tennis championships will close at midnight tonight. Players must file their entry with Monroe C. Lewis or Merv Clark. The tourney takes place Thursday through Sunday at the 138th Infantry Armory.

College Basketball.

By the Associated Press.

Oakland City (Ind.) 82, McKendree 71.
Greenville (Ill.) 84, Aurora (Ill.) 69.

SEE THE
'57 PONTIAC
ALL NEW FROM
POWER TO PERSONALITY
AT
VINCEL PONTIAC
3295 S. KINGSHIGHWAY

SAVE
WITH A
RIEFLING Rambler
40 Years at 2323 S. Jefferson

Engineers
Draftsmen
Checkers
Would you like to live in San Jose, California? (near San Francisco)
See our Ad in Classified
Food Machinery and Chemical Corporation

Assumption and Cathedral Tie In Bowl Game

Assumption High of East St. Louis held heralded Belleville Cathedral to a 6-6 tie in the eighth annual Orphans Bowl football game last night at Belleville Township Stadium. It was the third draw of the season for the Pioneers of George Martz. The eleven owns one victory and five losses.

Cathedral, which took advantage of a fumbled punt to gain its points in the second quarter, finished with a 7-1-1 record.

The Crusaders' score came early in the second period, after Chuck Mank pounced on Joe Bauer's fumble of a Cathedral punt on the Assumption 20 in the waning seconds of the first quarter.

One rush and a pass play failed, but a 15-yard penalty against the Pioneers put the ball on the six. Cathedral's Jim Buss moved it to the five, from where Arnold (Gabby) Rujawitz scored. A pass for the extra point was incomplete.

Assumption needed just two plays to score its TD, in the opening quarter. Starting from their own 41 after a Cathedral punt, the Pioneers moved to the Cathedral 39 on Butch Figiel's jump pass to Frank Pratl. On the next play, Terry Keeney swept around right end and went all the way to the end zone. A line buck for the extra point failed.

Keeney, who also ripped off a 41-yard gain during a Pioneer threat in the fourth quarter, accounted for 121 of Assumption's 163 net yards on 12 carries. Cathedral had a net of 89.

The tie was the first in the Orphan Bowl series. Assumption won six, Cathedral one in the seven games prior to last night. Proceeds of the game go to the St. John (Belleville) Orphanage.

ASSUMPTION (6)		CATHEDRAL (6)
Pratl	L. E.	Mayer
Humphrey	L. T.	Hutchen
Lintzenich	L. G.	Abegg
T. Majka	C.	Autdenspring
Krumm	R. G.	Monken
R. Majka	R. T.	Nold
Katorba	R. E.	Oberndorfer
Figiel	Q. B.	Bauer
Keeney	L. H.	Rujawitz
Sauget	R. H.	Buss
Weir	F. B.	Menard

Quarters —

Assumption	6	0	0	0—6
Cathedral	0	6	0	0—6

Touchdowns: Assumption — Keeney. Cathedral—Rujawitz.

Substitutions: Assumption—Pearson, Stocker, J. Majka, Arnold, Widmaus, Barnett, Starzyk, Kinkel, Traynor, Sklikas, P. Bauer, McAtee, Judkins, J. Bauer, Stacey. Cathedral — Elmore, Wasem, LeChien, Cole, Lippert, Kuper, Boden, Mueller, Chouinard, Yackley, Monk. Referee—John Mull. Umpire—Ike Rhine. Linesman—Wilbur Trimpe.

STATISTICS

	Assumption.	Cathedral.
First downs	11	8
Yards rushing	163	89
Yards passing	52	50
Passes attempted	8	14
Passes completed	4	4
Passes intercepted	0	2
Punts	3	6
Punting Average	34	32.7
Fumbles lost	2	1
Yards penalized	45	40

PREP BASKETBALL

Marissa (57)

	FG.	F.	T.	F.
Smith	6	6	4	
Johnson	8	6	4	
Heyl	1	2	4	
Wesley	3	0	5	
Hass	0	0	1	
Heil	1	0	0	
Harris	1	3	2	
Total	20	17	21	

Carlyle (70)

	FG.	F.	T.	F.
Wilkson	7	4	5	
Edel	3	2	2	
Johnson	4	4	4	
Thov'n	4	2	1	
Nave	8	2	3	
Moore	0	2	2	
Total	27	16	17	

Score at half: Carlyle, 35; Marissa 26.

Venice (63)

	FG.	F.	T.	F.
Dadmoy	4	1	5	
Gray	6	1	4	
Ohlendorf	10	6	4	
Butler	3	1	5	
McClain	1	0	2	
Edmondson	2	0	1	
Hatton	1	0	0	
Totals	27	9	22	

Trenton (58)

	FG.	F.	T.	F.
Gissener	4	6	3	
Eakers	3	3	3	
Bitzheimer	1	2	3	
Jung	4	2	3	
Bono	6	4	0	
Ellison	0	0	0	
Totals	18	22	12	

Referee—Kiefer. Umpire—Pierson.

Worden (42)

	FG.	F.	T.	F.
Stoecker	6	4	2	
Wendall	2	0	5	
Henke	4	2	1	
Bagaglio	4	3	4	
Baumgart'r	0	1	2	
Welch	0	0	1	
Lyerla	0	0	1	
Totals	16	10	16	

Troy (44)

	FG.	F.	T.	F.
Isenberg	6	1	2	
Kuikert	3	1	3	
Gerste	0	3	4	
Hall	5	3	3	
Lovet	2	0	1	
Nash	2	0	3	
Totals	18	8	16	

Score at half: Troy, 26; Worden, 19. Referee—Klasick. Umpire—Hall.

Bunker Hill (43)

	FG.	F.	T.	F.
Reid	6	3	4	
Coatney	0	4	5	
Bunte	2	2	5	
Neidner	0	0	2	
Duelm	4	2	2	
Myers	0	4	3	
Thorne	1	2	2	
Totals	13	17	23	

Aviston (59)

	FG.	F.	T.	F.
Hegen	2	0	3	
Kloster'n	7	3	2	
Bode	4	3	3	
Lager	6	5	2	
R. Schulte	3	2	4	
Schrade	0	1	3	
Imming	0	1	1	
Totals	22	15	20	

Score at half: Bunker Hill, 19; Aviston, 23. Referee—Costello. Umpire—Parle.

Israel Basket Team To Play in St. Louis

TEL AVIV, Nov. 17 (AP)—The Israel Sports Association has announced that Israel's national basketball team will tour the United States at the start of next year.

The team will play in New York, Boston, Baltimore, Detroit, Pittsburgh, St. Louis, Chicago and San Francisco.

Sports officials said the tour will last about five weeks with 10 games planned. The opening game will be played at Madison Square Garden in mid-January.

The national quintet had been scheduled to go to Melbourne for the Olympic Games but the trip was canceled at the last minute because of the Middle East crisis.

DEMONSTRATOR SALE
'56 DE SOTOS & PLYMOUTHS
TED'S MTRS. 7408 Manchester at Big Bend

FIRESTONE
TIRES ON TIME
Your Tires as Down Payment
Firestone STORE
6232 EASTON

Peoples 9-05 Gift Certificate
GIVE A LIQUOR GIFT CERTIFICATE AND BE SURE
It's a gracious way of expressing your sentiments. It makes an attractive gift and offers an impression of value far greater than its actual cost. It is rarely returned or exchanged. You don't have to gift wrap it, it comes in a beautiful carton. It's easy and convenient to buy and to send—no crowds, no confusion. There's no problem of size and fit.
Peoples 9-05 FO 1-5510
44 STORES ALL OVER ST. LOUIS

DRIVER HALTED, IDENTIFIED AS HOLDUP MAN

Patrolman Hears Robbery Report on Radio While Questioning Alleged Speeder.

A man arrested for speeding last night was identified as a robber fleeing from a holdup six blocks away.

Hillsdale Patrolman James Lowrance gave chase when he saw an automobile going more than 40 miles an hour through a stop sign. He overtook the machine in the 2500 block of Kienlen avenue and detained the driver, who said he was Vincent Gendron, 22 years old, a painter, living in the 4200 block of Warne avenue.

A man riding with Gendron went across the street "to make a telephone call" and did not return. While the patrolman was questioning Gendron, he heard a holdup report on his radio and noted that the description of two robbers fitted Gendron and his companion.

Mrs. Olive Adams and Mrs. Myrtle Laslie, who live at 3712 Olive street, identified Gendron as one of two men who held them up as they sat in a parked automobile in the 1900 block of Kienlen. The robbers took their purses and the automobile. Police reported that the purses were found in the back of the machine Gendron was driving and a revolver was under the front seat.

Liquor Store Holdup.

Three armed robbers held up James Foster in his liquor store at 1818 Pendleton avenue last night and stole $200, he told police. They escaped in an automobile driven by a fourth man.

Foster told police the men entered about 11:20 o'clock and asked for a certain brand of whisky. He asked if they were minors and one answered, "We're old enough." When Foster turned from the shelves he found himself facing three weapons. On command, he opened the cash register and one robber emptied it.

Thomas Frye, 4033 Garfield avenue, reported he was robbed of $50 last night at 8:30 o'clock when he stopped his automobile at the signal light at Olive street and Channing avenue. Frye, a Negro, told police two Negroes entered the car from opposite sides. One was armed. They took his billfold and ran into an alley.

Mink Stole Seized.

Mrs. Julia Baskin of Chicago reported to police that the two men forced her car to the curb at Eighth and Gratiot streets at 7 o'clock last night, and seized her mink stole and handbag containing $70.

Vincent Vitale, 4680 Lee avenue, reported he was robbed of $41 last night as he left the drug store where he is employed, at 2740 North Grand boulevard. Vitale said an armed robber stopped him when he went to his automobile parked alongside the pharmacy.

A rare coin collection valued at $4000 by its owner was stolen yesterday from the home of Shelby Wheeler, 3603A Henrietta street. Wheeler told police the collection includes 200 Indian head pennies and United States halfpennies, three-cent and 20-cent pices. Wheeler reported costume jewelry valued at $50 also was taken.

MAN SENTENCED TO YEAR IN DEATH OF FORMER WIFE

David C. Mitchell, 21-year-old floor layer, was sentenced to a year in jail today after he pleaded guilty of negligent manslaughter in the death of his divorced wife, Barbara, before Circuit Judge Douglas L. C. Jones at Clayton.

The sentence was imposed on the recommendation of Assistant Prosecuting Attorney John S. Eskeles, who told the court that his office planned dropping the case against Richard W. Beelek, charged with Mitchell with second degree murder, because the death appeared to be accidental and there was insufficient evidence against Beelek.

Mrs. Mitchell, 17 years old, was killed when a pistol being handled by Beelek was discharged as the trio talked in the 6400 block of Wellsmar avenue, Wellston, April 8, 1954. Beelek, of the 9300 block of Flora avenue, Overland, had been going with Mrs. Mitchell after her divorce. Beelek and Mitchell were seated in a car when Mitchell took the pistol from the glove compartment and showed it to Beelek, who was holding it when it was discharged. The bullet struck Mrs. Mitchell in the abdomen. Mitchell lives near Lindbergh boulevard and St. Charles road. Mrs. Mitchell lived with her parents at 5948 Cote Brilliante avenue.

TRACT AS GAME PRESERVE

Transfer of a 40-acre tract of federal land in St. Charles county for use as a state game and fish preserve was announced today in Washington by the General Services Administration. The acreage, known as the Borrow Pity area, was acquired by the Navy in 1942.

EAGLE Cuffs
INDIVIDUALLY STYLED FOR
WERNER-HILTON
706 Washington 5966 Easton

Looking for something new and different in Christmas gifts or for your home? Save 25% to 50% at
NETTIE'S Flower Garden 3801 S. Grand at Chippewa
PR. 1-9600
Hours 8 to 8 P.M., Closed Sunday
ZOYSIA-BERMUDA GROWERS

McAfee Admits Errors In Union Electric Lobby

Continued From Page One.

controversial bill which allowed the company to dissolve its East Side affiliate, Union Electric Power Co. of Illinois, and operate as a foreign corporation in Illinois.

A 1953 bill had failed to obtain consideration in the Legislature because it would deprive St. Clair county taxing bodies of capital stock taxes amounting to more than $450,000 a year. This objection was corrected in 1955 by an agreement to pay a similar cash amount in lieu of taxes annually.

McAfee said tax savings were not a prime concern in the matter. Dissolution of the Illinois company would eliminate unnecessary bookkeeping, he said.

McAfee acknowledged that in attempting to insure passage of the 1955 bill the company departed "from a fixed policy of more than 15 years."

The 15-year span apparently was in reference to a change in company policy which was put into effect after Union Electric became involved in lobbying scandals in the late 1930s. The company and three officers were convicted of federal offenses in trials growing out of revelations the utility had maintained a $600,000 slush fund for political pay-offs.

Refers to 1953 Measure.

"Union Electric has not had a legislative representative in Illinois, or anywhere else for that matter, for many years," McAfee said. "I felt that if we had someone closely following the bill in 1953 we might have been able to promptly correct the revenue objection and possibly to have secured passage of the bill then."

McAfee said in 1955 he assigned Williamson and Henry F. Driemeyer, an East St. Louis attorney, to work out the new bill so it would be suitable to Illinois authorities.

Although the bill was not controversial, he said, Union Electric feared it would become lost in the legislative maze because of the Legislature's crowded calendar. The company also thought a lawyer should be on hand to explain technical details to legislators.

McAfee then related details of the hiring of Browning on the recommendation of Williamson and Driemeyer. Driemeyer personally recommended Browning to McAfee, the utility president said.

"He told me that he had known Browning for many years, that he had a good reputation and that, in his judgment, Mr. Browning should be employed," McAfee said. "In reply to my question about the amount of the fee proposed, Mr. Driemeyer pointed out that the full amount would be payable only if a good result were obtained and that in his opinion the amount was reasonable in view of the importance of the matter and the work which might be involved.

"I had complete confidence in Mr. Driemeyer's judgment and character. Therefore, I ultimately authorized the employment of Mr. Browning."

McAfee declared he did not learn the full facts about the hiring of Browning until he returned to the city from a business trip last Tuesday.

Questions for Board.

McAfee then posed some questions for the board to consider. One was: Were the objectives of Union Electric improper?

He argued that in his considered judgment the legislation was in the public interest and has "absolutely no element of impropriety."

"The fact that the legislation is meritorius has been somewhat obscured by the mass of other details reported," he said. "Its importance is not fully recognized.

"I say it is extremely important, for intentionally bad or immoral conduct is generally associated with bad motives and improper objectives."

He went on to a second question. It was: Were the actions and activities in behalf of this legislation by Union Electric or its representatives subject to criticism?

"On this critical question," he said, "I am sorry to report that in the light of what we know now mistakes have been made. It is our duty to face these mistakes, expose them to public view and to take all possible steps to prevent their ever happening again."

Hodge a 'Man of the Year.'

McAfee recalled that in April 1955, when Union Electric dealt with Browning, Hodge was a popular figure and had received a civic reward as "Man of the Year" in his home town of Granite City. The office of state auditor which he held had no official responsibilities in connection with the bill Union Electric wanted passed.

Hodge maintained this public reputation until last July when he was caught in the act of looting the state of more than $1,400,000. He is now serving a prison term of 12 to 15 years.

"It is difficult for me to dissociate myself from what is now known of Hodge and his activities," McAfee said, "in order to judge how I would have looked at the situation when Hodge was prominent and respected.

"It is obvious, however, that we did not follow a business-like procedure in our dealings with Browning.

"This I do know: It was unwise and directly contrary to our long-established company policy to have so intimately included Hodge in either employment of Browning or in making payments to Browning through Hodge's office in Springfield.

"It is perfectly clear that a business as closely related to the public welfare and public government as that of Union Electric should neither seek nor accept favors from public officials."

As to facts about the April 21, 1955 meeting in Hodge's office, at which Browning was hired, McAfee said he believed Williamson and Driemeyer were telling the truth and Browning was not.

He said facts already developed by the Illinois Budgetary Commission have proved that one of the details given by Browning in a statement made last Tuesday was "demonstrably untrue." This was Browning's statement that he had suggested a change in the bill. The bill, McAfee pointed out, had been introduced in the Senate two days earlier.

Browning also has stated that he was hired to do legal work on the bill and Hodge was hired to lobby for it.

McAfee revealed that Union Electric last February sent Browning a copy of an information return relative to the $35,000 payment which the company filed with the Internal Revenue Service.

Browning has never informed the company the report was received, McAfee said. Browning has said he was not aware Union Electric has paid anybody the full $35,000 lobby fee.

The board of directors yesterday declared a quarterly dividend of 38 cents a common share, payable Dec. 27 to stock of record Nov. 27. Common dividends have been on a 35-cent quarterly basis since January 1955.

ADMIRAL POINTS TO NEED FOR NAVY AIR RESERVISTS

The need for more naval air reservists was stressed by R. Adm. Henry H. Caldwell, chief of Naval Air Reserve Training, at his first inspection yesterday of the Lambert-St. Louis Air Base and reserve activities.

Speaking at a University Club luncheon given in his honor by the Navy League, Adm. Caldwell said jet flight training is being expanded and that 700 jet fighter planes now are in service at naval reserve air stations. A new jet fighter, the FJ-2, was delivered here yesterday as the first of a series of replacements for the Panther jet now in use.

Adm. Caldwell, recently transferred from Atlantic Fleet duty to take charge of reserve training, inspected the regular station complement at the Naval Base on his arrival yesterday from his headquarters at Glenview, Ill. He was accompanied by Maj. Gen. Arthur F. Binney, making his final inspection as commander of Marine Air Reserve Training before leaving for duty in the Far East.

Last night there was a review and parade of the 1700 local air reservists, followed by a reception and dance.

KANSAS PAROLEE CAPTURED IN FESTUS STORE ROBBERY

Louis Van Price, of Kansas City, Kan., on parole from Missouri State Penitentiary, was captured yesterday by Festus police after breaking through the front window of a hardware store which was robbed of merchandise valued at $1200. Two accomplices escaped in an automobile, taking 15 shotguns, rifles and other loot.

Police said Price, who denied entering the store, was cut about his bare feet from the broken window glass. His shoes were found in an adjacent parking lot.

DIVORCES VICTOR SAIGH

Mrs. Dorothy A. Saigh, 7519 Parkdale avenue, Clayton, was granted a divorce yesterday from Victor Saigh, brother of Fred M. Saigh, former owner of the St. Louis Cardinals, on a cross bill in the court of Circuit Judge Noah Weinstein at Clayton.

Saigh filed the original petition, alleging general indignities, which was dropped. Mrs. Saigh was granted $1500 in lieu of alimony. Her cross bill stated they were married Jan. 29, 1955, and separated last Feb. 1.

SOME CLERICS SAID TO AIM AT SOCIAL DOMINATION

The Rev. Dr. John A. Mackay, president of Princeton Theological Seminary, expressed concern here last night over the appearance in the United States of "the phenomenon of clericalism," which he defined as "the seeking of power by the religious hierarchy for purposes of social domination."

Dr. Mackay addressed more than 800 persons at a meeting of the St. Louis chapter, Protestants and Other Americans United for Separation of Church and State, at the Third Baptist Church, Grand boulevard and Washington avenue. The Rev. J. Edwin Hewlett, pastor of Southwest Baptist Church and chapter president, presided.

"I would be willing to die that by Roman Catholic friends be themselves and hold their faith, but I also would be willing to die to prevent the implementation of some of those ideas in the public life here," Dr. Mackay said. He said any failure to maintain the traditional separation of church and state in this country would produce religious and civil strife.

SMALL BLACK DOG WHICH BIT GIRL BEING SOUGHT

A search was being conducted today for a small black dog which bit a 15-year-old girl. The girl is receiving anti-rabies shots.

Mrs. Henry C. Bokel, 3964 Arsenal street, said her daughter, Marcella, was playing with the Bokel dog in the alley behind their home Thursday when the strange dog appeared and bit her in the right elbow.

Miss Bokel, a sophomore at St. Elizabeth Academy, received her first anti-rabies shot yesterday. The dog is being sought for observation purposes, Mrs. Bokel said.

DRIVER IS INJURED WHEN HIS CAR STRIKES A TREE

Thomas Bickel, 4363A Natural Bridge avenue, was in serious condition at Homer G. Phillips Hospital today after the automobile he was driving jumped a parkway curbing and struck a tree in Bircher boulevard about 150 feet east of Marcus avenue yesterday.

Bickel, 20-year-old machinist, apparently lost control of the car as he was driving west in Bircher, police said.

He has head and internal injuries, and a compound fracture of the right leg.

30-DAY OUTLOOK: COOLER WEATHER THAN NORMAL

WASHINGTON, Nov. 17 (AP)—The Weather Bureau expects the next 30 days to be a little cooler than normal for this time of year in much of the nation.

A midmonth report yesterday said:

"The Weather Bureau's 30-day outlook for the period from mid-November to mid-December calls for temperatures to average below seasonal normals over most of the nation except for above normal in West Coast states and in the northern plains. Greatest departures are indicated in states bordering the Gulf of Mexico.

"Precipitation amounts in excess of normal are expected along the Gulf Coast and Atlantic seaboard. Subnormal amounts are predicted west of the Continental Divide and in the upper Mississippi valley. In other areas about normal precipitation is indicated."

DOCKWORKERS' STRIKE SPREADS TO WEST COAST

Continued From Page One.

west coast ports for 24 hours starting at 8 a.m. Monday.

In Washington government officials kept a close watch on the situation. They expressed fear the widespread waterfront dispute might further darken a world shipping crisis precipitated by the closing of the Suez Canal.

But a well-informed official said the Government had no thought "for the time being" of invoking the Taft-Hartley law and halting the strike by court injunction. The official warned, however, that if the strike continues into next week the Government "will have to consider then the possibility of invoking Taft-Hartley."

The union and the shippers are at odds on wage increases, length of contract, size of work gangs, weight of sling loads and a union demand for a guarantee of eight hours work a day.

The shippers offered a 38-cent package pay increase over a three-year period. That would have brought the basic wage to $2.80 an hour, with 32 cents of the increase in a direct pay boost.

The union agreed to the figure but wanted it to cover a two-year span.

The tieup of general cargo and passenger ships was costing an estimated $1,000,000 a day in New York alone.

The Italian liner Saturnia and the Panama Lines' Panama docked successfully.

CREDIT UNIONS PRAISED BY CO-OP LEAGUE DIRECTOR

Credit unions and other public enterprises were described today as a vital part of the organization of democratic society both at home and abroad by Jerry Vooris, executive director of the Co-operative League of the United States. He spoke at a convention of the Missouri Credit Union League at the Sheraton-Jefferson Hotel.

"Voorhis, a former congressman from Los Angeles, said the United States Government and other democratic countries are controlled from the bottom up, not from the top down as in the case of autocracies. When people gather together voluntarily for "mutual aid and cooperation," he said, they create character-building as well as economic organizations.

Voorhis described "unpayable debts" as the greatest economic curse around the world, contributing to hopelessness. Voluntary savings rather than mortgaging futures was suggested as a way out but he said that "it never did anyone any good to save if someone else controlled the savings."

GEORGE EDSCORN, VICTIM OF AUTO ACCIDENT, BURIED

Funeral services for George E. Edscorn, a Wagner Electric Co. sales executive for 17 years, were held today at the Baumann Brothers undertaking establishment, 2504 Woodson road, University City. Burial was in Laurel Hill Cemetery.

Mr. Edscorn, a native St. Louisan, was killed in an automobile accident Monday near Lakeland, Fla., where he had lived since his retirement nine years ago. When employed by the electric firm he worked in Detroit and New York City. He was a graduate of the University of Missouri.

Surviving are his wife, Margaret; two sons, John and James Edscorn; a daughter, Miss Jean Edscorn; two brothers and a sister.

MIDNIGHT SHOW TONIGHT; TOTAL ECLIPSE OF MOON

St. Louis astronomy fans are all set for a midnight show tonight. Weather permitting, they will see a total eclipse of the moon at 8 minutes past midnight.

The show actually will start at 11:03 p.m. when the earth begins to pass between the sun and the moon and the moon edges into the shadow cast by the earth. When the eclipse reaches totality at 12:08 a.m. most of the sun's rays will be shut off, but the moon will remain visible as an orb outlined in a shade of red.

At 1:27 a.m. the moon will begin to emerge from the shadow, and the eclipse will end at 2:33. This will be the last total lunar eclipse until 1960.

River Stages

STATIONS	Flood Stage in Feet.	Stage 7 a.m. Today.	Change 24 hrs. In feet.
Keokuk, Ia.	18	2.7	0.2
Hannibal, Mo.	13	5.5	
Louisiana, Mo.	15	6.6	
Dam 24-TW, Mo.	23	11.4	0.1
Dam 25-TW, Mo.	22	7.1	0.1
Peoria, Ill.	20	1.8	0.3
Beardstown, Ill.	18	11.9	0.4
Grafton	18	8.6	0.0
Dam 26, Pool	15	14.7	0.1
Dam 26, Tw	21	2.0	0.2
Jefferson City	21	2.5	0.1
Lakeside, Mo.	40	4.3	0.1
Hermann, Mo.	30	32.8	0.0
St. Charles	25	7.6	0.2
ST. LOUIS	30	7.8	-0.2
Meramec St. Pk.	11	1.4	0.2
Valley Park	14	1.6	0.0
Chester, Ill.	27	0.4	+0.1

TODAY'S TELEVISION PROGRAMS

KSD-TV (Ch. 5), KWK-TV (Ch. 4), KETC (Ch. 9), KTVI (Ch. 36 UHF)
(Programs in Color Are Listed in Black Type.

A.M.
11:00 5 Buffalo Bill, Jr.: "Angelo Goes West"
4 Big Top: Jack Sterling m.c.
11:30 5 Captain Midnight: "Top Secret Weapon"

P.M.
12:00 5 Fun Fare: Live variety show featuring Russ David and Tommye Birch
4 Lone Ranger: "Tenderfoot"
12:30 4 Sky King: "Flood of Fury"
1:00 5 Heart of the City
4 Spelling Bee: Ed Keath
1:30 5 Playhouse: "Closed Door"
4 Let's Face It
2:00 5 Movie: Wild Bill Elliott, Anne Jeffreys in "Overland Mail Robbery"
4 Movie: Victor Jory, Jean Parker in "Bad Men of Nevada"
3:00 5 Movie: Shirley Temple, William Gargan, Guy Kibbee in "Miss Annie Rooney"
4 Football Roundup
4:00 4 Fred Moegle
4:30 5 Treasure Hunt: Jan Murray
4 The Three Musketeers
5:00 5 Captain Gallant: "The Informer's Map"
4 Jungle Jim: Johnny Weismuller
36 Movie: Eddie Dean, Roscoe Ates in "Tumbleweed Trails"
5:30 5 Cisco Kid
4 Bold Journey: Col. Nichol Smith's expedition into the Dutch Guiana jungles
6:00 5 Cartoonville
4 Annie Oakley: "Diablo Doctor"
36 German Hour
6:15 5 Parade of Magic: Ernie Heldman
6:25 36 Football Scoreboard—Skip Erwin
6:30 5 People Are Funny: Art Linkletter
4 The Buccaneers: Capt. Tempest and his crew masquerade as ladies to outwit Blackbeard
36 Famous Film Festival: Trevor Howard, Herbert Lom in "The Golden Salamander"
7:00 5 Perry Como Show: Guests, Dinah Shore, Lily Pons, Glenn Derringer, Brenda Lee, Robert Lamouret (Color)
4 Jackie Gleason Show: Art Carney, Audrey Meadows, June Taylor Dancers
8:00 5 Caesar's Hour: Sid Caesar, Janet Blair, Carl Reiner, Howard Morris, Shirl Conway, Pat Carroll
4 Oh, Susanna: Susanna hides a family of stowaways aboard the S.S. Ocean Queen
36 Texas Wrestling
8:30 4 Hey, Jeannie: Jeannie uses the "MacLennan Hex" to help Al win his company's courteous driver award
9:00 5 George Gobel Show: Guests, Edward Everett Horton, Kuldip Singh
4 Gunsmoke: Two people, fearing death at each other's hands, fight sleep in isolated cabin
36 Your TV Theater: Jim Davis in "The Sheriff," killer confronts disabled sheriff after he has been bitten by a rattlesnake
9:30 5 Hit Parade: Dorothy Collins, Gisele MacKenzie, Snooky Lanson, Russell Arms
4 Death Valley Days: Bill Catching, Camille Franklin, Gregg Palmer in "The Loggerheads," a courtship by proxy sparks hilarious rivalry in lumber camp
36 High Finance: Dennis James
10:00 5 Rosemary Clooney Show: Guests, Mona Freeman, Pete Hanley
4 First Run Theater: Robert Stack, Coleen Gray, Richard Arlen in "Sabre Jet"
36 Million Dollar Movie: Jeffrey Lynn in "Checkmate"
10:30 5 Sheriff of Cochise: "Manhunt," Sheriff Morgan captures gunman with the aid of his Indian sweetheart
11:00 5 Les Paul and Mary Ford
11:05 5 Movie: Ginger Rogers, Joseph Cotten, Shirley Temple in "I'll Be Seeing You"
11:15 5 Mr. Weather—Carl McIntire
11:30 4 News, Weatherview, Sports
11:45 4 Movie: Margaret Leighton, John Justin in "The Teckman Mystery"
12:55 5 Weather
1:00 4 Thought for the Day

TOMORROW'S LISTINGS

A.M.
6:00 5 Industry on Parade
8:15 5 Missouri Baptist Children's Home Film
8:30 4 Protestant Pulpit
8:45 5 Man to Man
9:00 5 Protestant Hour
4 Missouri U. Half Hour
9:30 5 This Is the Life
4 Faith of Our Fathers
10:00 5 Frontiers of Faith
4 Christian Science
10:15 4 The Way of Life
10:30 5 The Christophers
10:45 4 Film: "The Big Gamble"
11:00 5 Operation Success
4 The Great Crusade
11:30 5 Mr. Wizard
4 Wild Bill Hickok

P.M.
12:00 5 American Forum
4 Road Ahead
12:30 5 News
4 Air Power
36 Oral Roberts
12:45 5 Toy Guidance Council
1:00 5 Lone Ranger
4 Pro - Football Game: Chicago Bears vs. Los Angeles Rams
36 Pro - Football Game: Cleveland Browns vs. Philadelphia Eagles
1:30 5 Star Showcase
2:00 5 Telephone Time
2:30 5 Susie
3:00 5 Washington Square
3:30 4 Lassie
36 Film
4:00 5 Ozark Jubilee
4 Western Marshall
36 See It Now
4:30 5 Wyatt Earp
4 Lone Wolf
5:00 5 Meet the Press: Guest, Nickolai Khokhlov, former Soviet intelligence officer
4 Disneyland
36 Movie: "To Be or Not to Be"
5:30 5 Bengal Lancers

ST. LOUIS RADIO BROADCASTING STATIONS

KSD KXOK KSTL WEW KFUO KMOX KXLW KWK WIL WTMV KATZ
550 630 690 770 850 1120 1320 1380 1430 1490 1600

THIS AFTERNOON

12:00 NOON
KSD—Farm and Home
KMOX—Rex Davis: Tunes
KXOK—Bill Crabie show
KWK—Ed Wilson
WIL—News, Sat. Music
KFUO—Devotions; Music
WEW—News, Dinner Bell
WTMV—News, Bob Farrell
KXLW—St. Louis Blues
KSTL—Markets
KATZ—Marching to Zion

12:15 P.M.
KSD—(12:25) Alex Dreier
KMOX—Country Journal
KFUO—Morning Wine Hour
KSTL—Country Hoedown

12:30 P.M.
KSD—Groucho Marx
KMOX—Roy Queen
KWK—(12:40) Football
WIL—Sport HIGH
WEW—Junior Playhouse
KSTL—Johnny Rion
KATZ—Dues in Blues

12:45 P.M.
KWK—Cycle D. vs. N. Carolina
KFUO—Concerts
WEW—(12:55) News
KATZ—(12:55) News

1:00 P.M.
KSD—Monitor
KMOX—News, Harry Fender
KWK—News, B. Crabie
WIL—News, Pop Parade
KFUO—Let's Go to Opera
WEW—New Orleans Heritage
WTMV—News, Bob Farrell
KXLW—St. Louis Blues
KSTL—Don Dail
KATZ—Dues in Blues

1:15 P.M.
KSD—Iowa vs. Ohio State
WEW—St. Louis Jr. Symphony
KXLW—Amos Doston

1:18 P.M.
KMOX—Mo. vs. Oklahoma
KSTL—Mo. vs. Oklahoma
KATZ—(1:55) News

2:00 P.M.
KSD—Iowa vs. Ohio State
KSTL—Mo. vs. Oklahoma
KXOK—News, B. Crabie
KWK—Notre Dame vs. N. Carolina
WIL—News; Don Beecher
KFUO—Let's Go to Opera
WEW—News, Western Rev
WTMV—News, Bob Farrell
KXLW—Amos Doston
KSTL—Mo. vs. Oklahoma
KATZ—Walking With King

2:45 P.M.
KATZ—(2:55) News

3:00 P.M.
KSD—Iowa vs. Ohio State
KMOX—Mo. vs. Oklahoma
KXOK—News, Bill Crabie
KWK—Notre Dame vs. N. Carolina
WIL—News, Gene Chase
WEW—Let's Go to Opera
KFUO—Western Revue
WTMV—News, Bob Farrell
KXLW—The Q
KSTL—Mo. vs. Oklahoma
KATZ—Walking With King

3:30 P.M.
KWK—Scores
KFUO—Women of Today
WTMV—Cont. Melodies
KATZ—Dues in Blues

3:45 P.M.
KWK—Music
KFUO—Amer. Medical Assn.
KATZ—(3:55) News

4:00 P.M.
KSD—Monitor
KMOX—Sports Parade
KXOK—News, B. Crabie
KWK—First Five Report
WIL—News, Gene Chase
KFUO—Concerts
WEW—Western Revue
WTMV—Melodies
KXLW—Dues in Blues
KSTL—Blues Review
KATZ—(4:05) Blues

4:30 P.M.
KSD—Monitor
KFUO—Faith of Words
WEW—Democratic Assembly
KWK—News, First Five
KFUO—Miller
WEW—Sign Off
KXLW—Sign Off
KSTL—Sign Off
KATZ—(4:35) News

4:45 P.M.
KWK—News, First Five
KFUO—Miller
WEW—Sign Off
KXLW—Sign Off
KSTL—Sign Off
KATZ—(4:55) News

5:00 P.M.
KSD—Monitor
KMOX—Sports Parade
KXOK—News, B. Crabie
KWK—First Five Report
WIL—News, Gene Chase
KFUO—Concerts
WTMV—Cont. Melodies
KATZ—Concert Train

5:15 P.M.
KFUO—Music

5:30 P.M.
KSD—A.P. News
KMOX—Harry Caray
KXOK—News, B. Crabie
KFUO—Famous Brooklyn Hr.
WTMV—Sam Norman

5:45 P.M.
KSD—Post Dispatch Preview
KMOX—A.P. News
KWK—(5:50) News
KFUO—Music
WTMV—Weeks Time
KATZ—(5:55) News

6:00 P.M.
KSD—News; Sports; Mont.
KMOX—News, Sports
KXOK—News, Sports
KWK—First Five
WIL—News, Bandstand
WTMV—News, Bob Farrell
KATZ—Rhythm and Blues

6:15 P.M.
KSD—Monitor
KMOX—Red Holzman
KXOK—H. Short Stopper

6:30 P.M.
KSD—Weather; Monitor
KMOX—Bob Burnes, Sports
KXOK—Circuit Attorney

6:45 P.M.
KMOX—That Man May Live
(6:55) News
WTMV—Sports Results
KATZ—(6:55) News

7:00 P.M.
KSD—News; Monitor
KMOX—News, Bob Goddard
KXOK—News, St. Louis
KWK—Sports Orch.
WIL—News, Bandstand
WTMV—News; Bob Farrell

7:15 P.M.
KXOK—Wake Up St. Louis
KWK—(7:25) Cedric Foster

7:30 P.M.
KXOK—Junior Town Meet
KWK—Spelling Bee
KATZ—Highways to Heaven

7:45 P.M.
KATZ—(7:55) News

8:00 P.M.
KSD—Monitor
KMOX—Bob Goddard
KXOK—News, Dance Party
KWK—Orchestra & Guest
WTMV—Robert B. Q.
KATZ—Highways to Heaven

8:15 P.M.
KMOX—(8:25) Hawks vs. Patons

8:30 P.M.
KSD—Grand Ole Opry
KWK—Orchestra

8:45 P.M.
KATZ—(8:55) News

9:00 P.M.
KSD—News; Monitor
KMOX—Hawks vs. Patons
KXOK—News, Dance Party
WIL

SAVE ALMOST 1/3 THE COST—ORDER YOUR WANT AD FOR SEVEN DAYS—PHONE MAIN 1-1111

BOY, U.S. CITIZEN, LEAVES HUNGARY IN WHEEL CHAIR

VIENNA, Nov. 17 (AP)—A crippled 16-year-old boy — an American citizen who never was out of Hungary before — has reached Vienna in the stream of refugees from Communist terror.

His parents and 13-year-old sister, all Hungarians, pushed him the last 10 miles to the border in a wheel chair. He is Imre Herdics, whose father, Emerico, was born in Buffalo, N. Y.

Emerico's parents took him back to Hungary when he was two years old. Emerico lost his United States citizenship, apparently because he served in the Hungarian army, but Imre is an American because he was born before his father lost his citizenship.

Imre's 13-year-old sister, Margit, is a Hungarian because she was born after a new citizenship law went into effect.

The other members of the family hope to get three of the 5000 visas to enter the United States that President Eisenhower has promised Hungarian refugees.

Imre will get a United States passport.

BENEFITS OF NONPARTISAN LOCAL ELECTIONS LISTED

Nonpartisan local elections often are the best way to encourage genuine two-party interest in local affairs, the Charter Board of Freeholders was told yesterday.

Healthier bipartisanship was one of eight principal advantages cited by John E. Bebout, assistant director of the National Municipal League, as resulting from elections in which local candidates run without party label. He spoke at a meeting of freeholders at City Hall.

Other benefits he listed were: Increased numbers of high-caliber candidates; freeing of local elections from the grasp of political party machines; selection of officials on basis of ability instead of party label; judging of local issues on their own merits rather than on the basis of national party connections; "more effective government in terms of local needs"; clarification of the political scene, and less chance for "political isolation" of the local government.

Bebout told the charter board, which is considering a proposal for nonpartisan elections in St. Louis, that there has been a trend in that direction for many years.

MORRISON HAILS U.N. STAND ON POLICE FORCE FOR SUEZ

Sending of an international police force to the Suez Canal area makes the current crisis in the Middle East "one of the few occasions in which the United Nations has put teeth in its decisions," Herbert S. Morrison, former British secretary for foreign affairs, said here yesterday.

Morrison, who was deputy Prime Minister in the Labor government, saw the prompt action of the United Nations as evidence that "some good may arise" from the outbreak of fighting in Egypt. He added that Britons were divided in their feelings about British-French armed intervention in the area.

The Labor party, Morrison said, has tended toward the view of the United States in its attitude on sending British and French troops to Egypt. He noted, however, that American policy had been a source of dissatisfaction abroad, saying:

The British Labor Party leader will address the Liberal Forum of St. Louis tomorrow at 8:30 p.m. at the Y.M.H.A., 724 Union boulevard. He is accompanied by Mrs. Morrison.

NEW HORMONE IMPROVES HYPERTHYROID DIAGNOSIS

New hope for better and more accurate diagnosis of hyperthyroid conditions was described here last night by Dr. George E. Thoma, senior instructor in internal medicine at St. Louis University School of Medicine and director of the Radioisotope Laboratories at Firmin Desloge Hospital.

Speaking at the annual convention of Alpha Delta Theta, national professional sorority of medical technologists, meeting in Miller Hall at the hospital, Dr. Thoma said better diagnosis is possible through use of a hormone called triiodothionine.

The hormone, released for general medical use only in the last three months, offers a "fine differentiation" between hyperthyroid patients and those with severe anxiety neuroses, who often exhibit similar symptoms, Dr. Thoma explained.

FUNERAL SERVICES TO BE MONDAY FOR JOHN T. DEE

Funeral services for John T. Dee, a member of the St. Louis police department for 44 years, will be at 10 a.m. Monday from St. Gabriel the Archangel Catholic Church, 6321 Nottingham avenue. Burial will be in Calvary Cemetery.

Mr. Dee, 82 years old, died yesterday of a liver ailment at St. John's Hospital where he had been a patient for two weeks. Born in Tralee, County Kerry, Ireland, he came to St. Louis at the age of 16. Most of his career in the police department was spent in the old Fifth District. He retired in 1943.

Surviving are a son, John F. Dee, 6255 Walsh street, and three daughters, Mrs. Russell Skinner of Palatine, Ill., and Miss Teresa and Miss Catherine Dee, with whom Mr. Dee lived at 6352 Bansdowne avenue.

C. B. BRISCOE HAS OPERATION

Conway B. Briscoe, city director of public utilities, underwent an operation for acute appendicitis at St. Anthony Hospital yesterday. His condition today was termed good.

LOW RATES FOR WANT ADS

	Rate per line Daily	Sun.
TRANSIENT		
1 Time	67c	72c
2 times (consecutive)	66c	71c
3 Times (consecutive)	59c	64c
7 Times (consecutive)	47c	52c
30 Times (consecutive)	46c	51c
ROOMS—ROOM AND BOARD		
1 Time	61c	66c
3 Times (consecutive)	55c	60c
7 Times (consecutive)	47c	52c
SITUATIONS WANTED		
1 Time	51c	56c
3 times (consecutive)	47c	52c
7 Times (consecutive)	45c	50c

No advertisement accepted for less than the price of two lines.

Local rates apply only to advertisers located in the State of Missouri and within 150 miles of St. Louis in the State of Illinois. Rates applicable to out-of-town advertisers on request.

Advertisers using box numbers, please ask for "Want Ad Answers" when inquiring about replies.

GENERAL REGULATIONS

The Post-Dispatch reserves the right to classify ads under appropriate headings.

The Post-Dispatch reserves the right to revise or reject advertisements or to retain answers to any box number advertisement. If this right is exercised, the amount paid for the advertisement will be refunded to the advertiser.

It is agreed that the liability of The Pulitzer Publishing Company in the event of failure to publish an advertisement for any reason or in the event that errors occur in the publishing of an advertisement, shall be limited to the amount paid by the advertiser. Claims concerning omissions or incorrect insertions will not be considered unless made within 30 days from date of publication.

ST. LOUIS POST-DISPATCH
Phone MAin 1-1111
(*)

ANNOUNCEMENTS

CEMETERIES 4

OAK GROVE, single crypt, on chapel floor; owner leaving state. Box L-395, Post-Dispatch.

FLORISTS 7

NETTIE'S FLOWER GARDEN
Sprays, $3.50 up. Baskets, $5 up.
3801 S. Grand PR 1-9600
Open 8-8 p.m., Closed Sun.

BRIX FLORIST
FUNERAL SPECIALISTS
Flowers Telegraphed Anywhere
CO 1-5032
4820 NATURAL BRIDGE

HENRI'S FLOWER SHOP
Across from KRIEGSHAUSER'S
FLOWERS FOR ALL OCCASIONS
4247 S. Kingshighway FL 2-2455

FUNERAL DIRECTORS 8

TRADITIONAL SERVICE
Wagoner Undertaking Co.
FO 7-8813

ALBERT H. HOPPE
LEIDNER UNDERTAKING CO.
ESTABLISHED 1859
2223 St. Louis CH 1-1654

KUTIS FUNERAL HOME
2906 GRAVOIS PR 5-3000

HOFFMEISTER Colonial Mortuary
4464 Chippewa FL 2-1958

MOYDELL'S
Mississippi and Allen PR 2-0402

MONUMENTS 10

ROSEBROUGH MONUMENT CO.
5232 West Florissant CO 1-4657

FRATERNAL NOTICE 13

TO PLACE A FRATERNAL NOTICE
Mail to Post-Dispatch Want Ad Dept., 12th and Olive or
Call MAin 1-1111
Operators on duty 8 a.m. to 9 p.m. Monday through Saturday

GENERAL 13A

Emily Post SAYS:
Upon the death of a friend you should go at once to the house, write "With sympathy" on your card and leave it at the door. Or, you write a letter to the family. In either case you send flowers, addressed to the funeral of (name of the deceased) or to the nearest relative. The latter method is preferable, if the relative is a friend. But the former method is followed if the deceased alone was known to you.

DEATHS 14

McCUDDEHEDE, FRED H., SR., long illness, Friday, Nov. 16, 1956, at Jesus Christ of Latter-Day Saints Church, beloved husband of Bertha (nee Matlock), dear father of Fred H. Jr. and Robert E. McCuddehede, dear brother of Harry J. McCuddehede, dear grandfather of Mrs. Olivia Whitley, our dear brother-in-law, uncle and cousin.

Funeral Mon., 1:30 p.m. from REID-SWIEDEN Sunset Hills Funeral Home, 5620 Chippewa st. to Zion Cemetery. Deceased was a resident of Creve Coeur. Will lie in state after 7 p.m. Sat.

BOMMARITO, ANTHONY, 5574 Lindenwood, Fri., Nov. 15, 1956, beloved husband of the late Angelina Bommarito, dear father of Josephine, Joe, Paul and Frank Bommarito, dear brother of Sam Evola, dear father-in-law, grandfather and uncle.

Funeral from KRIEGSHAUSER'S, 4228 S. Kingshighway bl., Mon., Nov. 19, 8:30 a.m. to St. Joan of Arc Church. Interment Calvary.

BOZDUCK, FRANK R., 6002 Louisiana, Wed., Nov. 14, 1956, beloved husband of Ida (nee Fischer), dear father of Marvin (Marie) Bozduck, dear son of Rose Bozduck, dear brother of Ed Bozduck and Jerry Bozduck, dear son of Essie Vit, dear father-in-law of Robert Kamp, grandfather of Bob Kamp, our dear brother, brother-in-law, uncle, great uncle and cousin.

Funeral from SOUTHERN Funeral Home, 6222 S. Grand bl., on Mon., Nov. 19, 8:30 a.m. to St. Cecilia's Church. Interment National Memorial Cemetery of the Ozarks. Navy Post 294, Lost Men's Club of Navy Post, Titanium Veterans' Association and Chemical Workers' Basic Union Local 1744.

BRANDWEINER, ANTON, 1856 North st., Thurs., Nov. 15, 1956, beloved husband of Anna (nee Schmidt) father of Mrs. Sophie Schmidt and Gerald Kaplan, brother of Isidore Kaplan of Chicago, Ill., and Lazar Kaplan of Buenos Aires, Argentina, our dear father-in-law, father-in-law, brother-in-law and uncle.

Funeral from BERBER Memorial Mortuary, 4144 Delmar, Sun., 2:30 p.m. to Cedar Shel Emeth cem. Laundry cleaning, cooking. Cemetery Mr. Kaplan in state Sat. after 8 p.m.

KELLER, RICHARD P., 4120 Beethoven, Tues., Nov. 13, 1956, beloved husband of Mildred (nee Frances M. Keller (nee Muelle), dear father of Richard F. Keller, our dear father-in-law, grandfather, brother, brother-in-law and uncle.

Funeral from WACKER-HEINRICHS Chapel, 3634 Gravois, Mon., Nov. 19, 1 p.m. Interment St. Paul Churchyard.

LIPPERT, CHARLES J., of Fairmont City, Ill., Sat., Nov. 17, 1956, beloved husband of Lillie M. Lippert.

Funeral from KRIEGSHAUSER'S, 4228 S. Kingshighway bl., Mon., Nov. 19, 1:00 p.m. thence to Valhalla Cemetery. Member of Export Managers' Club of St. Louis and former Counselor of Paraguay.

MEIER, HENRY C. (HARRY), 5504 N. 21st, asleep in Jesus Fri., Nov. 16, 1956, beloved husband of Rose Meier (nee Zoll), dear son of Mrs. Anna Meier (nee Meyer), and the late Henry C. L. Meier, our dear brother, son-in-law, brother-in-law, uncle, nephew and cousin, in his 54th year.

He will lie in state at BURDEWICK-DUNN Funeral Home, 1936 Ca st., Sun., 2 to 5 p.m. and 7 to 9 p.m. Services sat. day, 2 p.m., at Zion Lutheran Church, 21st and Benton sts. Interment New Bethlehem Cemetery. Visitors may assemble at Concordia Ath. Assn., Bi. 1.

MEUSEMACHER, AUGUST W., of Owensville, Mo., Nov. 15, 1956, beloved brother of Otto A. Meusemacher of 3529 Texas st., uncle of Mrs. Ida M. GOTTENS-TROEGER, Funeral Home, Owensville. Mass at St. Joseph's Church, Sat., 10 a.m. Interment Calvary Cemetery.

MORNELGER, MAUDE MAYGER, Alexandria, Ill., Fri., Nov. 16, 1956, widow of Edward F. Morneker, dear mother of Edward M. Morneker and Roberta E. Larson, dear sister, mother-in-law, sister-in-law, grandmother and aunt.

Funeral Mon., 2 p.m., from MITTELBERG Funeral Home, 23 W. Lockwood bl., Webster Groves. Interment Oak Hill.

JONES, ROBERT H., 149 Deane st., Kirkwood, suddenly Wed. Nov. 14, 1956, beloved husband of Emma (nee Jones (nee Burton), dear son of Robert Howard and Hazel Jones (nee Buckhorn), our father, father-in-law, son-in-law and nephew.

Mr. Jones is in state at HOFFMEISTER Chapel, 1014 S. Broadway, until 10 a.m. Mon., then to St. Luke Methodist Church, 2161 Telegraph rd., for services 1:00 p.m. Interment National Cemetery.

KAPLAN, MORRIS, Nov. 17, 1956, beloved husband of Anna (nee Schmidt) father of Mrs. Sophie Schmidt and Gerald Kaplan, brother of Isidore Kaplan of Chicago, Ill., and Lazar Kaplan of Buenos Aires, Argentina, our dear father, father-in-law, brother-in-law and uncle.

Funeral from BERBER Memorial Mortuary, 4144 Delmar, Sun., 2:30 p.m. to Cedar Shel Emeth cem. Laundry,

LAYOUT DRAFTSMEN

Interested in learning electro-mechanical design. New Technological advances have created numerous job opportunities in this field. Must have at least high school education plus knowledge of basic electrical circuits. Excellent starting salary commensurate with education and drafting experience.

Apply immediately at employment office: week days 8 A.M. to 4:30 P.M., Wednesday evenings 7 P.M. to 9 P.M., Saturday mornings 9 A.M. to 12 noon or call CO 1-1800 for appointment during weekday hours.

YOUR FUTURE IS OUR BUSINESS

EMERSON ELECTRIC

8100 W. Florissant, St. Louis 21, Mo.

MANUFACTURING PLANT

In Decatur, Ill., has immediate openings for men qualified on following equipment: engine lathes, turret lathes, shapers, radio drill presses, milling machines and grinders. Individuals must be able to make and maintain set-ups and complete accurate and intricate work. Tool and gauge inspector applications also desired.

Address Applications to Personnel Office
MR. W. G. BLILER, MARVEL SCHEBLER PRODUCTS
DIVISION BORG WARNER CORP.
DECATUR, ILL.

ASSEMBLY TRAINEES

Full pay while you receive several weeks training in blue print reading, sheet metal assembly and riveting. Age 18-40.

INSPECTION TRAINEES

Applicants must be high school graduates who are draft free between the ages of 20-35. Must have some mechanical background.

APPLY NOW AT OUR
LAMBERT FIELD EMPLOYMENT OFFICE
OPEN SATURDAY, NOV. 17TH

Veterans Bring Proof of Honorable Discharge

McDONNELL AIRCRAFT CORPORATION

DRAFTSMEN

Investigate this opportunity. Job just established. Local organization. Experience in plant design and layout desired. State age, education and experience to

BOX N-280, POST-DISPATCH

ELECTRICIANS

Experienced, A-1 men only, for heavy industrial work.

**MERCURY DIV.
OF FORD MOTOR CO.**

ROBERTSON, MO.

ACCOUNTING CLERK

Immediate opening for young man with accounting background: 5-day; all employee benefits; good future. Call GA 1-6516 for appointment or write giving particulars.

GULF OIL CORPORATION

2120 LOCUST STREET

Accounting Machine Operators

Excellent opportunity in a rapidly expanding department. Jobs are permanent. Must have some experience as an operator. The department is exceptionally well equipped with the latest types of IBM machines. Many employee benefits.

APPLY EMPLOYMENT OFFICE

INTERNATIONAL SHOE CO.

717 NORTH 15TH ST.
(Just off Washington)

CHANCE VOUGHT AIRCRAFT

Has Immediate Opportunities for

DESIGN ENGINEERS

Who have a specific desire for:

- Career and Salary Advancements
- Interesting Projects
- Professional Environment
- Good Working Conditions
- Lower Cost of Living
- Excellent Housing Facilities

AND WHO HAVE:

- Creative Imagination
- Ability to See Many Good Solutions
- Powerful Visualization of the Whole Problem and Related System
- Ability to Focus Related Past Design Experience on Problems
- "Feeling" for Good Design
- Clear Design Expression Through Layout Skill
- Engineering Education or Equivalent Experience

Designers who possess these attributes will find opportunities to match their abilities in the continued development of the World's Fastest Navy Fighter and the Regulus Guided Missile.

These activities are as challenging as they are essential to the Nation's security.

Interviews will be arranged with qualified applicants. For further information, submit resume of experience to:

Department 11-8
Engineering Personnel

CHANCE VOUGHT AIRCRAFT
INCORPORATED
P.O. Box 5907 Dallas, Texas

TEXANS COME HOME!

Here's a golden opportunity to return to the Lone Star State . . . and at the same time obtain a challenging position in one of today's newest and fastest growing fields....rocketry!

Not only will you be returning to the mild, dry climate of Texas, but you will be working in one of the nation's most modern rocket facilities where applied research, development, test, and manufacturing of solid propellant rockets are underway.

The Rocket Fuels Division of Phillips Petroleum Company is operator of Air Force Plant 66, a multi-million dollar plant, located in Central Texas where you will have moderate living costs, wonderful weather and outstanding recreation facilities.

At the present time, excellent opportunities and challenging positions are open to men of proved ability and experience in

BALLISTICS
CHEMISTRY
THERMODYNAMICS
MATHEMATICS
PHYSICS
CHEMICAL ENGINEERING
MECHANICAL ENGINEERING
INDUSTRIAL ENGINEERING
AND
SAFETY ENGINEERING
(as well as responsible positions in)
MISSILE DESIGN
MECHANICAL DEVELOPMENT
PROCESS DEVELOPMENT
AND
PROPELLANT DEVELOPMENT

These positions provide, not only a challenging position for today, but a wonderful opportunity for the future.

Here is an excellent chance to follow an exciting career, and at the same time, return to Beautiful Texas.

NOW, THESE OPPORTUNITIES AREN'T EXCLUSIVELY FOR TEXANS. NATIVES OF OTHER STATES ARE WELCOME ALSO. IN FACT, TEXAS NATURALIZATION CERTIFICATES ARE AVAILABLE FOR THOSE WHO WISH TO MOVE.

Rocket Fuels Division will be interviewing applicants in St. Louis November 17, 18 and 19.

If you would like to be considered for one of these challenging positions, contact

Carl Warrington or Carl Strayer
at the
Sheraton-Jefferson Hotel
in
St. Louis
Telephone MAin 1-4600
for
a convenient, confidential local interview
or
write
EMPLOYMENT OFFICE
ROCKET FUELS DIVISION
PHILLIPS PETROLEUM CO.
McGREGOR, TEXAS

MECHANICAL ENGINEER

Degree required. Design and layout of plant improvements and facilities. Central Illinois. Salary to $600. All replies in strictest confidence.

BOX N-283, POST-DISPATCH

I.B.M. Operator

Basic machine knowledge necessary.
Opportunity for advancement.
Contact Mr. Dosenbach
8:30 to 4, Inc. Saturday

CHEVROLET MOTOR DIVISION
EV 3-2250

MACHINISTS

Want to Work and live in Suburban

POMONA,

CALIFORNIA?

One Hour to Beaches
One Hour to Mountains
Two Hours to Palm Springs

27 Miles From Downtown Los Angeles on New 6-Lane San Bernardino Freeway

WRITE FOR APPLICATION
to
W. W. Hoit
Employment Mgr.

CONVAIR
A Division of GENERAL DYNAMICS CORPORATION
(POMONA)
1675 W. 5th st., Pomona, Calif.

TOOL AND DIE MAKERS TOOLROOM MACHINIST

General Metal Products Co.
$883 Delor

TOOL MAKERS
Jigs, fixtures, dies, etc. Clean shop, excellent equipment.
OVERTIME
Elmhurst Tool and Machine Co.
914 Monroe

TOOLMAKERS
Jigs, fixtures, dies, small tools, first or second shift, top pay, steady, journeymen need apply. W. E. Nolte, J. and M. Machine, 1603 N. Seventeenth st.

TOOL AND DIE MAN
For maintaining metal perforating and draw dies in plant producing electronic appliance; good opportunity for qualified man in growing concern. Give references and experience. Medallion Electric Co., Jefferson City, Missouri.

TURRET LATHE OPERATOR
21-35; must have at least 3 years job shop experience. 1926 S. 18th.

TV SERVICE MAN
For outside. Apply a.m. 431 N. Vandeventer.

TV SERVICE MAN, experienced; full or part time. M & M Appliance, 3919 Gravois. LJ 1-0400.

COLOR TV TECHNICIAN; country; salary open. Box C-22, P-D.

TELEVISION, Expert; inside, outside. PA 5-3533.

MANAGER

5-10c store experience, good pay, chance for advancement. JA 1-2140.
MASSEUR
Belcher Bath, 407 Locust.

MEAT CUTTER, Route 1, Arnold, Mo. Hobart 7-4041.

MECHANICS, combination car, jet, linoleum, Marlite, Textilite, $4.12 per hour plus. Write Alaska Floors, Inc., 817 6th av., Anchorage, Alaska, or call PR 6-3670.

METAL FINISHERS

Experienced in automobile production or body shops. Excellent working conditions, good pay.

Mercury Division
FORD MOTOR CO.
Robertson, Mo.

Milling Machine Operators
Experienced on aircraft parts and general machine work; steady work; overtime.

MATCO MACHINE & TOOL CO.
1115 Allen Ave.

MILL WORK SALESMAN

Custom and stock mill work; excellent opportunity for experienced man. For full details write

Box N-284, Post-Dispatch

NIGHT AUDITOR
Hotel machine experience preferred but will train qualified beginner. Apply Auditor's office, Mayfair Hotel.

OFFICE BOY

$41.00 PER WEEK

Downtown publishing firm; air-conditioned office; state how much education you have had and how your grades were in school.

Box H-92, Post-Dispatch

OFFICE BOY: 18 to 20 years old, high school graduate, 40-hour week. Call Mr. Dearman, JE 3-2710.

OPERATOR

Brown & Sharpe automatic screw machines, day work.

BLUE CHAIR MFG. CO.
1825 Macklind Ave.

PENSIONER, white, janitor and maintenance, apartment building. Living quarters. PA 7-4350.

PENSIONER or retired police officer, nights. Forest Park Hotel, 4910 West Pine.

PHARMACIST
Registered, 46 hours, alternating shifts. Country or city. Call Mr. H. John, CE 1-8627 or HA 7-4201 (Brookfield).

PHARMACIST, excellent opportunity and good future. Box H-236, Post-Dispatch.

PHARMACIST, short hours. Box H-90, Post-Dispatch.

PHOTOGRAPHER, full time or part time, home portrait; 120 outfit and car necessary. Toulang Studio, 6026 Southwest. ST 1-8223.

PIN SETTER
Must be experienced and steady; good wages. PA 5-9148, 16 N. Meramec, Clayton.

PRESSER
Wool; experienced; steady; full time. 918 North Jefferson.

PRESSER — WOOL
DRIVER — SOLICITOR
White, steady. Box N-36, P-D.

TIRE MAN, GAS SERVICE MAN
Experienced only. Grace Gas Inc., TW 2-5600.

PROCESS INSPECTION
Department manager; electrical engineering education or experience, permanent position, 8-5 hours, employee benefits. Apply Genevieve Manufacturing Co., 5043 Delmar.

PRODUCTION ASSISTANT
Age to 35; engineering background required; a newly established job with a St. Louis manufacturer; attractive salary to reply state full particulars to Box L-174, P-D.

RADIO ANNOUNCER, KDEX
Radio, Dexter, Missouri.

REPORTER

One of nation's large Catholic publications has an experienced reporter and rewrite man in St. Louis area; need fast, accurate writer with ability to spot religious news. Write in 1 page to Box J-145, Post-Dispatch.

RETAIL SALESMAN
For paint and hardware. Apply 3 to 5. ANDERMAN-SCHEFER LUMBER CO., 4250W Natural Bridge.

ROUTE SALESMAN
Beverage route experience preferred, age 22 to 35, 5-day week, good salary, HIRES ROOT BEER, 4920 SOUTHPLEX.

SALES MAN
Experienced only, for wholesale hardware, good opportunity, actually small territory, good salary and bonus. Write Box H-91, Post-Dispatch.

SALES TRAINEE
Long established distributor of mechanical equipment for industry has opening for young man. Salary dependent upon training and experience. CE 1-2500.

SERVICE STATION ATTENDANT
Experienced; brake work. 9159 Olive road.

SHOE WORKERS

WOOD HEEL FITTERS, must be experienced. Permanent.

Valley Shoe Corp.
2645 S. 13TH.

SHOP DETAILER and ESTIMATOR. Box Z-95, Post-Dispatch.

STATISTICAL ENGINEER
Education or experience mathematics or statistics, permanent position, S.S., liberal employee benefits. Apply General Cable Corp., 501 Park.

STOCK MAN, 19-24, excellent opportunity, full time, Goode's Dept. Store, 7315 Manchester.

MAN

YOUNG, WITH SOME SHOE PATTERN
making experience, mechanically inclined, to sell, cutout and perforating dies. Give full particulars. Box H-232, Post-Dispatch.

MAN, elderly, to sell newspapers at Halsey and Wyoman. apply B. Komm, Central and Forsyth, Clayton.

MAN, with mechanical background for automatic gas heater maintenance work; top pay. Mr. Pugh, 3261 Ferguson. PA 5-4200.

MAN, 25-30, to work in country near city; salary $35 week, good chance for advancement; reply Box L-310, Post-Dispatch.

MANAGEMENT TRAINEE

22 to 30; conscientious worker to relocate at interesting 2 year college; preferably business administration, national firm; opportunity for advancement; give complete details, education and experience. Box L-169, Post-Dispatch.

MANAGER (STORE)
White, notions, yard materials. $75 weekly. Box Z-299, P-D.

GENERAL MAINTENANCE FOREMEN

IMMEDIATE OPENINGS

Must be familiar with all types of maintenance work; will work rotating shift.

Minimum of 4 years supervisory experience and have ability to handle men.

New PetroChemical Plant in Northwest Florida producing Ammonia, Nitric Acid, and P V C Resins.

Salary open. Please furnish complete resume, personal data and experience to:

POST OFFICE BOX 467
PENSACOLA, FLORIDA

MAINTENANCE man, experienced, white, age 30-45, for 36 family apartment; must be able to take care of unskilled repairs and general work; living quarters for couple, plus salary; references required. Box L-164, Post-Dispatch.

MALE HELP WTD.

GUARANTEED
$100 PER WEEK
SALARY

HAVE you ever applied for a sales job, wanting to get into the sales field, only to find having gone into the world today, and been refused?

If you ever want to get into the sales field, here is your big chance.

WE don't want experienced salesmen.

WE want men without sales experience.

If you can converse intelligently and are willing to learn, we will teach you from the bottom up.

WE will pay all expenses for your training course that will enable you to earn big money per year.

WE are a national publishing company with 50 offices in the United States and Canada.

YOU are passing up the biggest opportunity of your life if you fail to investigate this program.

PHONE MR. [illegible]
CH 1-1279

MALE NURSE or orderly, white, 45-50, to take care of invalid man age 30, must stay on premises; reference. Box L-271, Post-Dispatch.

MAN, 40-45

As assistant foreman in small manufacturing plant employing women; requires mechanical aptitude and abilities for foremanship and machine maintenance; experience preferred. St. Louis Tool Co., 7835 Manchester, av.

MAN

YOUNG, WITH SOME SHOE PATTERN
making experience, mechanically inclined, to sell, cutout and perforating dies. Give full particulars. Box H-232, Post-Dispatch.

MAN, elderly, to sell newspapers at Halsey and Wyoman, apply B. Komm, Central and Forsyth, Clayton.

MAN, with mechanical background for automatic gas heater maintenance work; top pay. Mr. Pugh, 3261 Ferguson. PA 5-4200.

MAN, 25-30, to work in country near city; salary $35 week, good chance for advancement; reply Box L-310, Post-Dispatch.

MANAGEMENT TRAINEE

22 to 30; conscientious worker to relocate at interesting 2 year college; preferably business administration, national firm; opportunity for advancement; give complete details, education and experience. Box L-169, Post-Dispatch.

MANAGER (STORE)
White, notions, yard materials. $75 weekly. Box Z-299, P-D.

TABULATING MACHINE OPERATOR

Able to operate accounting machine, large department company with excellent employee benefits and chances for advancement; state age, education and experience; attractive salary to start with automatic increases. Box L-267, P-D.

TEMPLATE FOREMAN

Knowledge of wood template necessary. Must have supervisory experience. Top salary for qualified man. Apply at employment office.

ACF INDUSTRIES, Inc.
FOOT OF ST. GEORGE ST.
7600 SOUTH
ST. LOUIS, MO.

TIME KEEPER

HIGH SCHOOL GRADUATE; METAL FABRICATING SHOP ON TIME STANDARDS. EXPERIENCE PREFERRED. GOOD OPPORTUNITY. GA 1-2865, STATION A.

ENGINEERS Designers Draftsmen

LIVE IN SAN JOSE CALIFORNIA

Moving and Travel Expenses Paid

Enjoy Western suburban living and America's finest climate in the Santa Clara Valley, an hour's drive from San Francisco.

Expanding international firm with home offices in San Jose. Long-range engineering program. Stability with advancement opportunities for Mechanical and Electrical Engineers, Designers, Draftsmen and Engineering Checkers.

Openings at all levels of experience, including engineers with less than five years' experience. Good starting salaries, periodic pay reviews, top working conditions.

Design and Layout in the development of a wide variety of new products. Precision machine assemblies, fabricated structures, hydraulics, tracked vehicles, power trains, missile handling and launching equipment, etc.

ST. LOUIS INTERVIEWS

Sunday and Monday
Nov. 18-19

Phone George Reynolds, Chief Design Engineer, at CE 1-5267 between 10 a.m. and 6 p.m. for personal interviews on these dates only. Toll calls accepted.

Or Write Mr. Reynolds
FOOD MACHINERY & CHEMICAL CORP.
P.O. Box 367
San Jose, California

ENGINEERING TRAINEE

Degree required; work on special projects and production assignments; a definite future with large local southwestern manufacturer. State age, education and experience if any. Attractive salary. Box L-171, Post-Dispatch.

ENGINEER, city license, relief shift; 40-hour week; meal on duty; uniforms furnished and laundered. Apply in person, Missouri Pacific Employes Hospital, 1755 S. Grand.

ENGINEER; stationary as relief man for heating season; 40 hours week, city license preferred. PA 1-5938.

FIELD REPRESENTATIVE

Prefer 2 years college; comparable experience. Apply in person, Northwestern Bank & Trust Co., 1500 St. Louis av.

FOUNTAIN MANAGER

ASSISTANT
Experienced in soda fountain or restaurant operation; due to promotions and new store we are putting on 3 additional men; excellent starting salary plus opportunity for advancement. Apply employment office, Katz Drug, 700 Locust.

FREIGHT SOLICITOR

State personal data, experience and expected salary. Hannibal Quincy Truck Lines, Hannibal, Mo.

FOREMAN, building construction; 25-40 years; familiar with blueprints, ornamental iron or mill work; state experience, salary, references. Box H-10, Post-Dispatch.

FURNITURE SALESMAN
Experienced only.
SPECIALTY 820 Franklin

GAS ENGINEER

Opportunity for exceptional young gas engineer with interest in sales and management. Position is with national firm of business and engineering consultants.

Box J-189, Post-Dis.

GUARD

30 to 45; immediate permanent opportunity for qualified Guard. Must have experience in Police, Military Police, or Civil Guard duty. Prefer man who is at least 6 feet. Apply immediately.

EMERSON-ELECTRIC
59th & Industrial,
East St. Louis, Ill.

HOTEL CLERK; middle-aged, experienced, Hotel Steven, 9th and Cleveland, Granite City, Ill.

I.B.M. TECHNICIANS

Excellent opportunities now exist in our Parts Department for I.B.M. Technicians. Must have board wiring experience and thorough knowledge of reproducers, collators, tabulators and calculators.

Applicants interested in a full time specialized position offering pleasant working conditions and opportunities for advancement are invited to call in person or write to: P. R. Hearlow, Professional Employment Coordinator.

EMPLOYMENT DIVISION
CATERPILLAR TRACTOR CO.
Peoria, Illinois

IBM TAB OPERATOR; temporary, experienced machine operator to work until Jan. 11; state qualifications briefly in reply. Box W-337, Post-Dispatch.

INSURANCE AGENT

For debit; experience not necessary, average earnings $90 per week (a) necessary; rapid advancement. 2528 S. Jefferson, room 301.

INDUSTRIAL ENGINEERS

California Location

Outstanding opportunity to work and live on the beautiful San Francisco Peninsula.

Peninsula's largest and most rapidly growing electronics firm needs engineers with experience in Time Standards, Methods Analysis and Production Control.

Knowledge of transformer manufacturing or light metal fabrication and tooling is desirable.

Salary commensurate with professional background. Excellent advancement possibilities.

Send resume to:
Dan Foster
Engineering
Employment Manager

LENKURT ELECTRIC CO.
San Carlos, California

INSURANCE COMPANY

has opening in St. Louis branch for man with background in underwriting burglary insurance. Suggest you call CH 1-8070 for private interview.

FIDELITY & DEPOSIT CO. OF MARYLAND
1052 PIERCE BLDG.

INVESTIGATOR

Young men to train to make insurance credit and personal investigation; no selling, collecting or overnight travel; regular salary plus car expense; good employee benefits program; excellent opportunity for advancement; AGE 22-28; minimum high school graduation; must have car and knowledge of typing. Phone Mr. Heisler, PA 5-3042, or write P.O. Box 307, Clayton, Mo.

LABORATORY technician, white, interest preferred; air-conditioned laboratory, top salary, sick leave, vacation; Lutheran Hospital, 3300 N. Kingshighway. EV 2-7379.

LABORATORY head technician, white; must be registered; excellent salary to qualified person; vacation, sick leave. Box H-260, Post-Dispatch.

LAUNDRY, dry cleaning supplier, city order desk and purchasing experience desirable, man 25-40; contact G. S. Robins & Co., 126 Chouteau.

JANITOR, experienced, and wife to manage large apartment building; must be reliable; salary starts $200 month plus modern living quarters. Box L-367, Post-Dispatch.

JANITOR AND MAINTENANCE MAN in large apartment building; living quarters and salary, must be married. VO 3-8161.

JANITOR, couple experienced, wife to help with cleaning apartment and $150. PA 1-4147.

JUNIOR FACTORY AUDITOR

Requires high school education and 1 to 2 years' experience in accounting control procedures; attractive salary, fine working conditions, excellent opportunity with expanding organization. Apply immediately at Employment Office, 8 a.m. to 4:30 p.m. weekdays or 9 a.m. till 12 noon Saturday.

EMERSON-ELECTRIC
8100 West Florissant, St. Louis 21

LABORATORY TECHNICIAN

For engineering laboratory, electrical, some knowledge of testing motors and fans. Must have mechanical ability. Apply Monday through Friday, 8 a.m.-4:30 p.m. or Saturday, 9 a.m.-12 noon.

EMERSON-ELECTRIC
8100 West Florissant

LINOTYPE OPERATOR competent for trade composition, plant (union). Box N-5, Post-Dispatch.

Machinist Journeyman

Must be exceptionally well qualified on lathes and milling machines; steady work, day shift, employee benefits, exceptionally good working conditions. N. E. D. Instrument Co., 6425 Ettel.

MACHINIST, experienced fitting room; must be qualified to repair all fitting room machines. Apply Brown Shoe Co., 4230 Gravois.

MACHINISTS, several all around men needed at once; day work. 504 S. 4th. GA 1-3277.

Engineers

Investigate these unusual opportunities in one of the Southwest's fastest growing Engineering organizations.

DESIGN
WEIGHTS
STRUCTURES
AERODYNAMICS
DYNAMICS
LIAISON
MATERIAL REVIEW
TEST LABORATORIES

Senior engineers and engineer positions available in all fields. Supervisory openings in Aero, Weights, Structures and Design. Company paid profit sharing and pension plan, graduate and undergraduate plan, moving expenses.

CONTACT
MR. S. P. FRISBEE
Group Engineer—Structures
MR. JOE W. RUSSELL
Supervisor—Engineering Personnel
IN ST. LOUIS
Telephone FO 1-2500
Sat., Nov. 17; Sun., Nov. 18

TEMCO AIRCRAFT CORP.
P.O. BOX 6191
DALLAS, TEXAS

ENGINEER

Transportation Safety: experience desired but not necessary. Salary, travel expenses and other company benefits. North central territory. Reply to Box L-27, Post-Dispatch.

ELECTRONIC ENGINEERS

With Degree in Physics, E.E. or Math.

Theory and Practical Application:

IN

Digital Computers
Magnet Recording
Microwave Transmitters
(PULSE OR C.W.)
Analog Convertors
For Missile Control Systems

FOR ASSIGNMENT IN NEW YORK STATE ON LONG RANGE CONTRACTS WITH PER DIEM

INTERVIEWS
IN ST. LOUIS
NOV. 19-24

Send Complete Resume With Phone Number to
BOX Z-63, POST-DISPATCH

ENGINEER—SALES

To assist sales manager by contacting manufacturers' agents, and helping close steel and aluminum window and door jobs; age 25 to 35, experienced in selling building products, willing to travel. State age, present salary, references and other pertinent data. Box N-282, Post-Dispatch.

SOLD CHAIR, OTTOMAN, SLIP COVERS THROUGH AD

CHAIRS, overstuffed, one with ottoman, slip covers. FO 3-3333.

"A1 sold very good results," said the advertiser who ran the above ad. To buy or sell Household Goods, use Classification 243. To place any Want Ad, call:

The Post-Dispatch

MA 1-1111

Charge it!

As Many As **36** **AD-TAKERS** Available to Serve You

Over 1,000,000 want ads a year: your assurance of readership and results!

SALESMEN WANTED 83

SALESMEN WANTED

TWO EXPERIENCED SALESMEN WANTED. We are large makers of aluminum storm sash, awnings, jalousies and other products. Complete training program with guarantee. Men selected must be high type and capable of following direction. Direct sales experience preferred. We make no extravagant claims but men selected will end first year with $8000 to $10,000. Phone for day or evening appointment, Mr. Fitzgerald, MI 7-2054.

INSUL-AIRE ALUM. PROD. CORP.
4200 KRAUSE CT.
SHREWSBURY

AUTO SALESMAN

Experienced preferred; excellent pay plan, profit sharing; wonderful location; demonstrator furnished; one year 100% National warranty on our used cars. Would you like to make $800 to $1500 per month? If so, apply in person. No loafers or floaters.

We have the best to sell for '57, get in on the ground floor now.

NICK PAPPAS, Inc.
Dodge-Plymouth Dealer
Missouri's Largest
3637 S. Kingshighway

CANVASSERS, heating and home improvements. $75 guarantee if you qualify; apply in person Tues., Nov. 13, between 10 a.m.-3 p.m. 4211 Race Course st.

CREW managers and salesmen, earn $1 override and bonus; natural color coupons. JL 3-5062, Sun. all day; weekdays after 7 p.m.

CREW MANAGERS
TERRIFIC DEAL

MR. STONE CH 1-7301

ELECTRICAL APPARATUS AND SUPPLY SALESMAN; write or call for interview appointment. Mr. H. A. Smock, Westinghouse Electric Supply Co., 1011 Olive st.

FURNITURE SALESMAN

COLLECTOR
Experience necessary; guarantee good salary and top notch commission; do not apply unless you want to take home a good pay check every week. Call JA 1-0591 for appointment, ask for Duke.

MANAGER

National organization has openings for career-minded men. This is an opportunity for sales management positions. If you are dissatisfied with present earnings or position and want to make $10,000 up per year, write Box Z-93, Post-Disp.

10 — MEN — 10
Real estate, white; no experience necessary; we train and assist you; this field offers top income.

MI 7-2555 Carter MI 7-2555

OFFICE machine or supply salesman, experienced; protected territory, good income. Office Machines Inc., 2030 Olive, MA 1-5414.

NATIONALLY known Capp-Brown of Des Moines, Iowa, is now expanding to your area; excellent opportunity with unlimited earning potential for aggressive full time salesman; leads and advertising furnished; no investment required; thorough training program; send full particulars regarding experience, availability date and other data with snapshot to: M. Capp Manufacturing Co., 400 East Court av., Des Moines, Iowa. Box J-186, Post-Dispatch.

NATIONAL food manufacturer desires services of salesman, 23-30 years old, for St. Louis area; experienced preferred but we are willing to consider a trainee if sales aptitude is apparent. High school education minimum requirement, salary, paid vacation, pension plan, car furnished, traveling expense; opportunity for advancement. Reply to Box Z-355, P-D.

NEW CAR SALESMEN

5 AGGRESSIVE YOUNG MEN TO SELL NEW FORDS
Trade and demonstrator furnished to those who qualify. Up to $1500 per month. Contact or see

BOB ENGLE
311 LEMAY FERRY RD.
PL 2-8900

PHARMACEUTICAL SALESMAN
M.D. city territory available for experienced salesman. Pharmacy, premed background or allied experience required. Salary, expenses and bonus. Write full particulars to Mr. C. M. Rongey, 4407 Shaw, St. Louis, Missouri.

REAL ESTATE SALESMEN

The Chas. F. Vatterott real estate company is opening a new office in Clayton this month; we urgently need experienced salesmen to join a small sales force for our St. Ann office and Clayton office. You will like the way we do business. Let's talk it over. Call Mr. Saffa or Mr. Manker for appointment, HA 5-7020.

REAL ESTATE SALESMAN; full or part time; top commission paid; we teach you, car and phone needed. Call Mr. Frycki.

WEAVER RUTH PR 6-4502

LEAL ESTATE; men or women; age 30 or over, will train; it will pay you to investigate. PL 2-4407.

REAL ESTATE, part time; men or women. Call PL 1-6333.

REAL ESTATE, FULL TIME
KRELL REALTORS PR 3-5112

SALES EXECUTIVE

Our organization has an unusual sales opportunity for a man of executive ability. Salary up to $6000 plus incentive bonus. The man we want is married, between ages 27-45, with some college education and evidence of success in previous employment.

Reply to
Walter W. Smith, Gen. Agt.
Aetna Life Ins. Co.
530 Pierce Bldg.
St. Louis 2, Mo.
CH. 1-8620

SALES REPRESENTATIVE

National known manufacturer has opening for salesman in established territory, East St. Louis and surrounding area, age 26-35, with previous experience calling on drug, variety or grocery trade preferred; salary, bonus, expenses and retirement plan; own car or company car. Contact Mr. Maida between 9 and 5, VO 3-5959, Monday to Friday.

SEWING MACHINE SALESMEN

No experience required, will train; salary plus commission, bonus and paid vacation; excellent opportunity; car necessary. Apply

Sew & Knit Center
3775-77 W. FLORISSANT

SOLICITORS

Can use 2 advance salesmen in our crew, full or part time; earn $12-$20 day; all orders delivered with transportation furnished.

MISSOURI EUREKA TEA CO.
5949 Kingsbury

USED CAR SALESMAN

Will train two inexperienced salesmen to sell used cars for St. Louis' largest dealer; must be neat, intelligent and have proven background; prefer men between ages of 21-30; will pay ½ profit and furnish transportation; our better men earn up to $1000 per month.

Auffenberg
4318 NATURAL BRIDGE
(½ Block East of Newstead)
OL 2-6250

TWO highclass specialty men to make up to $400 weekly; legitimate leads furnished; see Munts TV, 3290 S. Kingshighway.

SUPPLEMENT your income; car necessary; evenings available; $50 to $75 weekly. Call PA 1-6762 to 2-30 p.m.

HELP WANTED—MEN, WOMEN 84

COUPLE, good cook, house and yard work, your own new apartment, good salary. WY 3-6136, or write Box N-38, Post-Dispatch.

COUPLE, white; small hotel; woman maid's work, man maintenance; living quarters and salary. VO 3-0177 or PA 7-3281.

COUPLE, white, elderly care of small rooming house, exchange for housekeeping room. CH 1-3666.

COUPLE, stay; woman cook, man maintenance and clean, call 9 to 3 HE 2-2780.

MULTILITH OPERATOR; part time days. Box W-313, Post-Dispatch.

PHYSIOTHERAPIST, registered, for developing rehabilitation program; attractive salary. Box L-259, Post-Dispatch.

PRETZEL TWISTER, part time. Box H-84, Post-Dispatch.

Employment Agencies—Male 85

A YEAR OF TRAINING AND PAY $300 START
Age 21-26; high school graduate, veteran or exempt.
MUST BE ABLE TO PROMOTE
MILLS' Personnel 818 Olive

HELP WANTED—WOMEN 88 HELP WANTED—WOMEN 88

★ ★ ★ ★ ★ ★ ★ ★ ★ ★

STENOGRAPHERS—CLERKS—TYPISTS

Age 17 to 35; there is a real opportunity in the positions we have available in our general office. We have openings available for young women with or without previous experience in the above classifications.

Apply Employment Office

INTERNATIONAL SHOE CO.

717 North Fifteenth (Just Off Washington)

★ ★ ★ ★ ★ ★ ★ ★ ★ ★

Employment Agencies—Male 85

CADILLAC SUCCESS
MEN EXCLUSIVELY
705 Olive, Suite 622, GA 1-5156
JOB HEADQUARTERs

MARCO 705 Olive GA1-6315
ADMINISTRATIVE trainee, law or accounting, top firm $375. AB-315 N. 7th, Room 415, GE 6-1378
SALES; 25-40, industrial fasteners; car, expenses, bonus and to $700.
LOEHR EMPLOYMENT SERVICE
906 Olive Room 203 CE 1-5834
SALESMAN—FREE—$350
To 30; travel; car; expenses. Call Miss Penny up to 7 p.m.
DONLEE, 812 OLIVE, CE 1-2037

Emp. Agencies—Male-Female 86

CALL us for office or technical positions, local or relocate.
CARL PARKER EMPLOYMENT
411 N. 7th, Suite 1120 CH 1-2567

Employment Agencies—Female 87

ST. LOUIS' LARGEST
With 7 Convenient Locations
THERE IS A
PAT PARKER
CLOSED SAT.
COME SEE US MONDAY
DOWNTOWN 721 OLIVE
MIDTOWN 508 N. GRAND
CLAYTON 7903 FORSYTH
WELLSTON 6200A EASTON
MAPLEWOOD 7171 Manchester
SOUTHTOWN 3608 S. GRAND
Audit Employment, 315 N. 7th (Over Kist)

THE JOB YOU WANT
IS AT
ABC 315 N. 7th
JUNIE AND MARY ANN
TALENT SCOUTS
MAPCO 705 Olive GA 1-6315
BARBARA HUTTON
WOMEN EXCLUSIVELY
705 Olive, Suite 325, CH 1-1284
ABLE BEGINNER $325
PROGRESSIVE PERSONNEL
508 N. Broadway, Room 706, CH 1-0820
ASSISTANT home office editor, to $275. BETTY VAN, 15 N. 7th, Room 415, GE 6-1378.
ASSISTANT HOUSEKEEPER, $165
Selective, 705 Chestnut, MA 1-0095
BOOKKEEPER, FREE, $300
Accounting background; midtown.
CAREER 705 Olive CH 1-8581

CLERK, TYPE; FREE
LOVELY DOWNTOWN OFFICE
FRAN FULLER CE 1-7090
812 OLIVE "BEST" RM. 1004.
FIGURE Clerk, type, $300, general ledger experience. Betty Van, ABC Agency, GE 6-1378, 315 N. 7th st., Room 415.
FILE CLERK; no typing; file freight bills; good work record; start $225. See Miss Ellis Graham, MA 1-4816, 122 N. 7th, Room 303, QUALITY.
PBX TYPIST to seek equity work $255. Mrs. Minor, 611 Ive
SECRETARY, FREE, $275
To executive in modern office, downtown.
CAREER 705 OLIVE

HELP WANTED—WOMEN 88

USE CONFIDENTIAL SERVICE

There may be one or two firms or individuals to whom you do not wish your reply to go. If such is the case, simply address your application to the Box Number in the ad and attach a separate list of such names stating that your reply should be destroyed if addressed to any of the names indicated. Place both in an envelope addressed to Confidential Service, St. Louis Post-Dispatch Classified Dept., St. Louis, Mo. No such answers can be returned.

Manpower, Inc.

offers opportunities to earn
Christmas Money
for experienced office workers
Temporary Work Only
Apply Immediately
117 N. 11TH
MAPLEWOOD
INTERVIEWS TUES. OF
EACH WEEK 9-4:30
7240 MANCHESTER

$96 for 36 Hours

Women, age 24 to 32, to become teachers in the world-famous ARTHUR MURRAY STUDIO. We particularly want women who can advance rapidly to supervising and interviewing. No charge for training. Apply in person, call at 327A N. Grand, ask for Mr. Carter.

WHITE CASTLE

Tulip and curb service, age 18-30; we train you; starting salary inside, $48 per week, plus food, uniform, profit-sharing plan, hospitalization, pension trust, 2 weeks paid vacation after 1 year, free life insurance. Apply 10 a.m., 3118 S. Kingshighway.

High School Graduate

Having had science courses to assist Industrial Laboratory. Regular incentives. Describe qualifications in letter. Box W-201 Post-Dis.

ACCOUNTS PAYABLE SUPERVISOR

Must compose own letters and reconcile vendor statements; good starting salary; downtown; 5 days. Box Z-384, Post-Disp.

ADVERTISING PRODUCTION ASSISTANT

Clayton advertising agency needs competent assistant for production manager; production experience necessary; typing preferred; air-conditioned offices; employee benefits plan. Write full details Box Z-312, Post-Dispatch.

ATTENDANTS

White; hospital experience preferred; live on place. VO 1-5141, 1-5 only for information.
BABY SITTER—room, board, salary. Jennings public school. UN 8-0 2.
BAGGER white, checker; knowledge of sewing, Swofford Cleaners, 3628 Bates st. IL 2-9401.
BAKERY salesladies experienced; apply in person. WY 2-0141, 924 McKnight rd.

BANK TELLER

With paying and receiving experience preferred; convenient north west St. Louis location.

Mound City Trust Co.

Natural Bridge and Newstead
EV 3-1000

BANK BOOKKEEPER, experienced Burroughs equipment; 40-hour week. 6003 Delmar. PA 7-4300.
BAR MAID, white. Apply 1311 Klenie, Wellston, after 3 p.m.
BARMAID experienced, not over 35. PR 2-0882. Albert's Tavern.
BARMAIDS (2), night cashier, 3 to 11; apply 21-30 Lewis Place.
BEAUTY OPERATOR, steady, $75 a week. 263-4½ Cherokee. FR 6-9051.
BEAUTY OPERATOR, steady or part-time; can make $130 to $140 a week. 7 N. Central, Clayton.
BEAUTICIAN with following, good opportunity; downtown. GA 1-6864.

BEAUTY OPERATOR

5 days, no nights; $50 plus commission; experience. PA 1-0797.
BEAUTY OPERATOR, work days, call PR 6-0945, FL 1-8880.

BEGINNER CLERK
AND
ADDING MACHINE
OPERATOR

High school bookkeeping experience will train well girl.
FO 7-4733

BILLER

2 permanent, 1 temporary, until Christmas; experience on IBM electromatic preferred. Call PR 2-0444 for appointment. Prince Gardner, 2025 S. Vandeventer.

BILLER

Experienced biller; no computations; top salary; air-conditioned downtown location. Apply Weil-Kalter Mfg. Co., 317 N. 11th st.
BOOK AND RECORD sales people, temporary Christmas help; 40-hour week; salary $37 week. Apply before noon at any Doubleday Book Shop.

BOOKKEEPER

Burroughs experience; will consider good beginner, 5-day week.

WESTEND BANK
FO 7-4233

BOOKKEEPER

Experienced National Cash Register 3000; accounts receivable, 5-day week, permanent.
BILTWELL CO., INC.
1128 WASHINGTON

BOOKKEEPER ASSISTANT

Typist; good starting salary; in modern air-conditioned office; insurance benefits; please answer in own handwriting, stating qualifications. Box N-22, Post-D.
BOOKKEEPING machine operator; experienced NCR 3000; west end; permanent work; good pay. Call Mr. Bearman, PA 5-0870.
BOOKKEEPER; have complete charge of books; call Mr. Jenkin or Mr. Hoop, MI 7-2512, 10 a.m. to 12 noon, 2 to 4 p.m.

CAR HOPS

Girls, 18 to 24; for day shifts only. Apply Personnel Office, 6737 Clayton rd.

THE PARKMOOR

CATERIST, cooking, baking dinner rolls, pies, cakes for families and social groups. PE 1-0935.
BUNDLER and marker, white, experienced in clothing industry; paid holidays and vacation. Admiral Sportswear, 3928 Washington.
CHEMICAL RESEARCH LABORATORY ASSISTANT, interesting work offering opportunity for training in biochemical techniques; over 21, 6 months paid hospitalization; 2 years college chemistry or equivalent in experience with qualitative methods desirable. Mr. Mills, Sims, FO 7-6400, extension 473.
CLEANING lady, white, 2 or 3 days a week. Apply in person, live vicinity Biltmore Country Club, VI 3-5791.

CLERK-TYPIST

General duties, filing, typing; small, pleasant midtown office.

LACLEDE STOKER CO.
4438 HUNT OL 2-7212

CLERK-TYPIST

High school graduate, typing and clerk work.
APPLY PERSONNEL DEPT.
WESTERN ELECTRIC
4240 Duncan

CLERK—TEMPORARY

$220 month; 40-hour week; must be good typist, answer telephone. CALL BEFORE 4 P.M., FR 1-4470, Miss King.

CLERK-TYPIST

20-25; good at figures; 5-day week. T. J. Moss R. R. Tie Co., 700 Security Bldg., Fourth and Locust.

CLERK-TYPIST

White (2-girl office), billing, filing, some dictation, Sherman Hats Inc., 414 N. 12th, 3rd floor.
CLERK; for southside office; experienced answering phone; typing and general office routine give age, salary and qualifications. Box N-309, Post-Dispatch.

CLERK TYPIST

Operate N.C.R. machine; 40-hour week; good transportation. Wm. Perry Laundry, 4938 Nat'l Bridge.
CLERK-TYPIST, aptitude for figures, excellent company; 5-day, 37½-hour week; on Tower Grove bus line. Call Mr. Fleming, CH 1-9329.
CLERK-TYPIST, age 25-35; interesting, diversified work, for residential construction firm. Call Mrs. Meyers for appointment, 9220 Lackland rd.

CLERK-TYPIST

Neat, accurate typist; 5-day week; pleasant working conditions; diversified duties. See John E. Abraham, 6701 Lindell, OL 2-1414.
CLERK, computational ability for office in hospital; 40 hours; permanent; start at once. Box L-284, Post-Dispatch.
CLERK-TYPIST, good salary, for person who will take responsibility. 1906 Pine, 6th floor.
CLERK-TYPIST, general office work in 1-girl office; 40 hours, 5 days a week. 1115 S. Beltline.
CLERK-TYPIST, permanent, not over 35, 5-day, 37½-hour week. 1052 Pierce Bldg., 4th and Pine.
COMPANION and light work, own room and board, good salary. WO 4-2241.
COMPTOMETER OPERATOR for payroll and labor distribution of factory payroll; centrally located manufacturer; starting salary $275. Box N-94, Post-Dispatch.

COOK—WHITE

Breakfast shift; car necessary, no public transportation available. Apply Bernard's Restaurant, 6935 S. Lindbergh at Union rd. TW 2-7711.
COOK, housework, city references, must stay. $35 week. ST 1-2266.
COOK, downstairs, white, stay, $125. PA 5-8605, after 10 a.m.
COSMETIC and drug clerk, experienced, day or evening hours; liberal discounts, insurance benefits. Glazer Drug Co., 3949 Laclede.

COUNTER—CASHIER

White, 25-35; hours 9-2:30 p.m. Apply South Side Drug, 511 N. 12th.
COUNTER CLERK, experienced for dry cleaning and laundry. 9301 Dunke dr., Hathaway Hills. UN 7-6767.

COUPLE

County home, woman housework, man ground and house; own room, bath and TV, some experience. HE 2-8-2.

EDIPHONE OPERATOR

Good typist, southwest; capable of 200-250 words per hour with notice; fringe benefits; live south. PL 5-0600, Mr. Espy.
ELEVATOR OPERATOR and relief PBX permanent, 40 hours; start soon. Box N-25, Post-D.

EXECUTIVE SECRETARY

Challenge to one that wants to think. Steady, pleasant working conditions.

Carson-Union-May-Stern Co.
1140 Olive

FIGURE CLERK under 30, for billing, also other clerical work; high employee benefits; salary to start depending on education and experience. Cal Tools Corp., North Broadway and Bremen.
FILE CLERK, light typing, 5-day week. Apply Scullin Steel Co., 1256 Ivory bldg., employee benefits, 1255 Union blvd.
FOOD SERVICE HELPER, white, $1.25 to $2.50 an hour. Call Mr. Hoop, MI 7-2512, 10 a.m. to 12 noon, 2 to 4 p.m.
FOUNTAIN girl, experienced; top salary, bonus, employee benefits, 1 year or more work, must be reliable. Apply Mr. Ryan, Ryan's Drug Store, 1 year or more work, must be reliable. Apply Mr. Ryan, Ryan's Drug Store, 4 p.m. to 12 midnight, 6 days a week, 4 p.m. to 12 midnight, 6 days a week, 4 p.m. to 12 midnight, 6 days a week

FLATS FOR RENT—Unfurn. 113

SOUTH

MICHIGAN, 6602A; 3 rooms, bath; newly decorated; heat furnished; $65. FL 3-1099.

NEBRASKA, 3138A; 4 rooms, bath; adults; $50. PR 2-7894.

2335 S. NINTH—$36

3 large rooms, decorated, new rugs; toilet; adults. MA 1-2858.

PENNSYLVANIA, 2815A; 3 rooms, bath; automatic hot water; gas space heaters, on heating discount rate; open. PR 6-2961.

RUTGER, 2?xx; 3 rooms, bath, gas heat, water heater. VO 3-5815.

SECOND, 2510A; 3 rooms; $20. Inquire at 146 Victor.

SHENANDOAH, 30xx; 7 rooms, gas heat, newly decorated; adults only. PR 1-7693.

SWAN, 4351; 3 large room flat; $65. WY 1-2646.

TENTH, 2352 S.; 3 rooms and bath; prefer middle-aged couple. Call at rear cottage.

1817 S. 10TH

Two rooms, $20 month. WY 1-2650

TENTH, 2109A S.; 3 rooms, bath, hot water; $45. MA 1-7516.

TENTH, 2504A; 3 rooms, toilet, hot water; $35. HU 1-5100.

VIRGINIA, 3950A; 5 modern rooms, bath; $70 month; open.

6 ROOMS, 1st floor, modern, adults. MO 4-7050.

SOUTHWEST

CLIFTON, 2139B; 3 rooms, bath, $40. Open.

CLIFTON, 2147A; 5 rooms, $65; children welcome. ST 1-8478.

JAMIESON, 3934A; 4 rooms, gas heat, $80; vacant. FL 1-8300.

LISETTE, 54xxA; 4 rooms, adults, references, $65. FL 1-0013.

WADE, 6431A; 3 rooms and bath; $45 month; children. PA 7-6278.

WEST

5055A ENRIGHT, $55

5 rooms, bath, furnace. CE 1-1334

ETZEL, 5752A; 6 rooms; decorated, $75. VO 3-1111. VO 3-5125.

PATTON, 5324; 3 rooms, bath, furnace, garage. FO 1-8868.

WELLS, 5095A; 3 nice rooms; bathroom; only $35. CH 1-8970.

FLATS FOR RENT—FURN. 114

BURD, 1959; three rooms, bath, newly decorated, $50.

ETZEL, 6242; 3 or 4 rooms, furnished or unfurnished; children welcome; good transportation; reasonable.

HEREFORD, 3710A; 3 rooms, furnace, $60; adults. FL 3-2833.

LAFAYETTE, 4047; modern 3 rooms, $60; adults. FL 3-2833.

MONTGOMERY, 1811A; 3 rooms, utilities furnished, $15 week. EV 2-9772.

NINTH, 1725 N.; 3 rooms, reasonable rent.

TWELFTH, 2206 S.; 3 rooms, complete; on bus line. MI 5-7166.

WYOMING, 2716A; 3 rooms, bath, furnished, gas heat; middle-aged couple. PR 1-7663.

HOUSES FOR RENT—UNFURN. 115

NORTH

COALBANK, 925; all modern five rooms, automatic oil heat, fireplace, full basement, rockwool insulation; bus stop for both Catholic and public schools; rent $105; you see. LA 1-6451.

3-ROOM modern house, adults only, $85 month; 2 rooms, dinette and bath. $12.50 week. UN 7-2421

NORTHWEST

WILBORN DR., 5656; new duplex; living room, kitchen and dinette, large bedroom; Dec. 1. JA 1-8526.

3-BEDROOM bungalow, modern, gas heat; new location; lease basis; all conveniences. Call Robert Quenke, UN 7-2810. Call 8 to 5 Monday through Friday; evenings Monday and Tuesday 7 to 9.

5-ROOM brick ranch house with garage, $135. FL 1-2791.

2-3 ROOM efficiency cottage; kitchen furnished. EV 5-6112.

SOUTH

LEONA, 7350; new 3-bedroom brick, gas heat, schools, church transportation; $116. Risch, 9100 Gravois. FL 3-7262.

WEST

CHAMBERLAIN, 6645; 4 rooms over 2 up, bath, all utilities paid. Call Mr. Ramsey, HA 7-3134.

COZENS, 3865; 1 block south of Loxton; 3-room cottage, toilet, 1 cement yard, $18. CH 1-6270.

RAYMOND, 5039; 3 rooms, bath, heat, gas, electric furnished.

HOUSES FOR RENT—FURN. 116

ODELL, 6531; 5 rooms, gas heat, $125 per month. ST 1-3486.

SUBURBAN PROP.—UNFURN. 117

RANCH HOME, $150; new subdivision. VI 3-4627.

BALLWIN

NEW 3 bedrooms, full basement, 4/5 acre shaded lot; no traffic, ideal for children; school 1 block; $125. Tremont 2-7277.

City of Bellefontaine Neighbors

2-BEDROOM brick ranch, $125 month; adult. CO 1-9018.

CITY OF BERKELEY

ABBOTT DR., 6330; 5-room bungalow; tile bath and kitchen, dishwasher, garbage disposal, large living room, full basement, gas heat, fenced yard. Close to schools, churches, shopping area, $125. JA 1-5791.

BRIDGETON

ST. MARY LANE, 43; near Airport; 2-bedroom house; vacant. Shown by appointment only. John R. Williams Rlty. ST 1-6424

CLAYTON

ALAMO, 6140; 2 bedroom apartment, 1st floor; $75 month. City & County Rlty. MI 5-5668

SHIRLEY DR., 77xx; 5 rooms; heat, hot water and janitor service; 1st floor; duits; $150. PA 5-2578.

TOPTON WAY, 47; 2-bedroom apartment; $135 month. PA 1-7540. PR 6-3600.

WESTWOOD, 749; 4 rooms.

8405 WINZENBURG; 5-room duplex.

GLADYS MANION PA 1-4755

FLAT, 5-room; garage; adults; Dec. 1; $95. MI 7-1583.

APARTMENT, 7 rooms; near school; children welcome. PA 5-3158

CRESTWOOD

LEASE with option; 3 bedrooms, 2 baths; new home; never occupied. WO 2-6937.

THREE-bedroom house; full basement; gas heat; one year old. Taylor 1-3290.

ELLISVILLE

2-BEDROOM ranch, $100; lease. Lafayette 7-6231. ST 1-8776.

FENTON

3 ROOMS, Fenton Hill rd.; $55 month. FL 2-3330. Valley 5-4441.

FERGUSON

SCHLUETER, 40 S.; rent with option to buy, 7-room Cape Cod; ideal floor plan; fireplace, 2 jalousie-enclosed porches, basement, gas heat; 115x190 lot; vacant; rent $150 month. BALL, JA 2-3300.

HOMES for rent; 1, 2 or 3 bedrooms.

PFITZSINGER REALTY

125 N. Florissant rd. JA 1-7800

FLORISSANT

ST. MADELEINE LANE, 130; San Fernando Valley; 5 rooms, modern; $110. PA 1-0581. 9 a.m.-5 p.m.

HANLEY HILLS

LOVELY 5-room house, newly decorated; carpeting, stove; fenced yard; $125. Thornwall 5-7214.

JENNINGS

BORD, 2968A; 3 rooms, bath, heat, gas and water; $85. CO 1-5698.

5-ROOM HOME; immediate possession; $110 month. JA 1-1713.

KIRKWOOD

MANCHESTER, 11015; 2-bedroom frame, $90. Baygents, YO 5-0800.

MERAMEC STA. RD., 814; 4 rooms, bath; automatic heat; $80; child. VI 3-4817.

2-BEDROOM home, automatic heat; no pets. YO 5-1125.

LADUE

3-BEDROOM home. Price school district, $300 month. WY 1-5603.

LEMAY

NEW 3-bedroom ranch home, 2 baths, garage; air-conditioned; carpeting; $135 month. TW 2-1605.

4-ROOM duplex, $90; strictly modern; no pets. PL 2-8859.

MAPLEWOOD

ZEPHYR, 7321; 4 rooms; garage; heat furnished; $75. Available Dec. 1; adults. ST 1-5892.

FLAT, 3 rooms, private bath, furnace. MI 7-2532.

NORTHWOODS

WILLOW WOODS, 6900; new 5-room brick; basement garage; electric kitchen; $175. PA 7-7432.

OVERLAND

BATAAN, 9263; 3-bedroom home; washer, dryer; $115; vacant; open Sun. 1 to 5. HA 9-1634.

WOODSON RD., 2260; 3-4 efficiency duplex, newly decorated, oil heat; $90; vacant; lease.

RICHMOND HEIGHTS

MOOVER, 7532A; adult couple; 5 rooms, gas heat, no garage; $80.

MOORLANDS DR., 1150A; 5 rooms; $87.50. Owner. WY 3-4463.

ROCK HILL

GREYSTONE, 9707; 5 rooms, modern, 2 bedrooms, automatic heat; $125 month; open only Sun. 2 to 5

ST. ANN

ST. SHAWN, 11253; 5 rooms; lease or sell; gas heat; nice basement; concrete garage. Thornwall 5-3614.

RANCH, new, 5 rooms; fenced yard; radiant heat. EV 5-1707.

St. Charles and St. Charles County

ROOMS, bath, first floor; centrally located. UN 7-7272.

SAPPINGTON

5 ROOMS, brick, bath, oil heat, $115. Gravois rd. VI 3-3703.

UNIVERSITY CITY

NORTH AND SOUTH RD. 1124; 2 bedrooms, 2nd floor; responsible adults; $120; available Dec. 15. PA 1-7459.

APARTMENT, new luxury type, never lived in; first floor, 2 bedrooms, 2 baths, air-conditioned; will decorate to suit; rent $200; available now; rent free until Feb. 1st. MI 5-9107.

UNIVERSITY CITY

NEW 6-room apartment, 2nd floor; air conditioned; near Catholic church, available Dec. 1; rent $175. VO 3-7366.

FOR LEASE, 1st floor flat; air-conditioned, 3-year-old building, 2 bedrooms; available Dec. 1, $135. VO 3-5329 before noon.

3-ROOM HOUSE; $50; kitchen stove furnished. FO 1-9325.

WELLSTON

WAGNER, 6241A; 3-room flat for rent, $55.

D. R. B. Realtors ST 1-1314

SUBURBAN—FURNISHED 118

COLONIAL; three bedrooms; 1½ baths; approximately 1 acre ground on private street; $200 month; 1 year lease; for appointment call PA 7-2584.

OVERLAND, house, 4 rooms, bath, basement, newly furnished; employed couple. Vocwell 5-7240.

4-ROOM bungalow; oil heat, automatic water heater, furnished except refrigerator, wired for air-conditioner; reference. $80. Vacant Nov. 15. Box N-390, Post-Dispatch.

1 BEDROOM, kitchen, dinette, private bath. HA 8-9630.

FOR RENT FOR COLORED 119

LOVEJOY APTS.

Beautifully decorated 3-room efficiencies; private bath, stove; refrigerator; heat, hot water furnished; $50 up; see manager, open 8 a.m. to 8 p.m.

4100 ENRIGHT

JE 1-1405 CE 1-1395 (*)

NEWSTEAD, 1114 N.; 3 rooms; $40.

2025A Franklin; 3 rooms; $30.

2733 Franklin; store, $40.

2733A Franklin; store, $35.

STEIN, 18 N. 8th, CE 1-4972 (*)

BERNARD, 2831; 3 rooms; $25.

OTTO JOST CH 1-8085 (*)

CASS, 2830A; rear building, toilet, decorated; $25. CH 1-7372 (*)

CHOUTEAU, 3903A; 5 rooms, bath, GE 6-1257 after 4:30. (*)

CLARA, 1360A; 3-room apartment, bath; $55. Key at 6217 Delmar. (*)

COOK, 4258 W.; 3 rooms, third floor, remodeled; $35. JE 3-2107. (*)

DELMAR, 2845; 2-room apartment, heat, electric, janitor service; $26.50. CH 1-8658. (*)

DELMAR, 4419; 4 rooms, private bath; decorated; all utilities are heat. WY 3-6407. (*)

ENRIGHT, 4237; beautifully furnished kitchenette apartment. Mr. Chambers, Apt. 4. JE 3-8236. (*)

ETZEL, 5883; 6 lovely rooms, 1st floor; $75. FL 2-7788. (*)

GRAND, 1430 N.; 4 rooms; unfurnished. OL 2-2612.

GREER, 4076; 3 rooms; $50.

OTTO JOST CH 1-8085 (*)

McMILLAN, 4719A; 5 rooms, bath, newly decorated; couple. JE 3-8428. (*)

MADISON, 2705A; 3-room unfurnished flat; toilet.

MAPLE, 6018; 6 rooms, heat furnished; third floor; $75 per month.

FRANK RAISHER REALTY

PA 1-3598 PA 5-5255 (*)

MAPLE, 5365; 5-room house, automatic heat, 1½ baths. (*)

MARION St., 172; 3 rooms; newly decorated; $17. (*)

MARKET, 3349; 3 ROOMS WITH ELECTRIC; $35; decorated.

OPEN. FO 7-6988. (*)

3022A ROLLA PL.

3-room, flat, bath, toilet; $55 month. PA 7-6078. WY 1-2650. (*)

ST. LOUIS AV., 4920A; 6-room flat, unfurnished. FO 7-2750. (*)

4388 ST. LOUIS

Newly decorated modern 2-room apartments; heat, hot water, janitor service; $35. See Manager in No. 26 or call CH 1-6386. (*)

TEMPLE, 1398; 3 rooms, bath; hot water; $45. MA 1-7516. (*)

SAVE MONEY; 2½-room basement apartment, bath. WO 1-8338. (*)

4-ROOM unfurnished flat; bath, gas heat; employed adults; references; $65. Box L-14, Post-Dispatch. (*)

TWO Rooms; private entrance; utilities furnished. CO 1-7263. (*)

5 ROOMS, $65; hardwood floors, gas heat. CO 1-3154. (*)

BUSINESS AND INDUSTRIAL PROPERTY FOR RENT 120

4300 FOREST PARK BL.

3000 sq. ft. 1st floor.

15,000 sq. ft. 2nd floor.

2275 Franklin; store, $40.

2733

AUTOMOBILES FOR SALE 170

NO MONEY DOWN

THESE CARS ARE RECONDITIONED AND GUARANTEED YOU CAN BUY WITH CONFIDENCE FROM SIMMS OLDSMOBILE

'51 CHEVROLET ___ $545
'51 MERCURY ___ $595
'51 BUICK ___ $545
'52 PLYMOUTH ___ $495
'51 OLDS ___ $525
'49 OLDS ___ $245
'50 MERCUR ___ $395
'49 STUDEBAKER ___ $195
'47 PLYMOUTH ___ $195
'48 OLDS ___ $195

24 MONTHS TO PAY

SIMMS OLDSMOBILE
5950 Delmar PA 7-2506
6709 Page VO 3-0950

BUICK, '52, beautiful convertible, very clean, $695. 440 Burns, Kingwood Taylor 2-0039.

BUICK, '51 Special 4-door sedan; A-1 condition, radio, heater, new seat covers; $500. 908 Benton.

BUICK 1954 Riviera. 5635 Columbia MI 3-2580.

BUICK, '55 2-door; $1595. Frank Leber, Inc. 7629 Manchester.

BUICK, '49 station wagon; 1st class condition. PA 7-6855.

BUICK, '47; clean; new paint; white walls; 1 owner. VO 3-2418.

'51 CADILLAC, "62"

Take over payments; mechanically perfect; fully equipped; a beautiful car at $997.50; low financing; call credit application 40 MI 7-4292.

DICK BROWN
6855 Manchester

'56 CADILLAC

Save over $1000; practically new 62 sedan, fully equipped with all accessories and power options; air-conditioned.

FRANCIS CHEVROLET CO.
3191 ST. CHARLES ROCK RD.

CADILLAC, '51 4-door, black; white walls, powered; perfect; $1000. FR 1-5511. Mr. Feldman.

CADILLAC '47; $175. See at 3016 Salena.

CADILLAC '52 "62" 4-door, excellent condition. Taylor 1-4326.

$10 DOWN
'50 CHEV., $339

Club coupe in excellent condition. Guaranteed 100% perfect driving. Also 1949 Hudson. Just as clean and nice as they come; full price $139.

MAJOR
5460 Nat. Bridge EV 2-8585

'56 CHEVROLETS

2 doors, 4-doors, 9-passenger station wagons; 210, Bel Air, standard and Powerglide; 6s and 8s; heaters; radios; mileage as low as 2000; all one-owner cars from $1850 to $2495.

BILL JAMES
CHEVROLET CO.
3721 S. Grand FR 2-5110

'54 CHEVROLET, $1195

Sharp, 4-door, Hydra-Matic, radio, heater, whitewalls, spotlight; clean; $297.50 cash price, $16.90 per month for 24 months; no payment due for 30 days. Call application now! PA 7-6852. Lonnemann Motors, 6018 Page.

'53 OLDS, $1195

88, 4-Dr., Hydra-Matic, Radio, Heater.

GREBE-FISCHER
3400 S. Kingshighway PL 2-0100

'54 OLDS 2-DOOR $1595

Super "88" Power brakes, radio, heater, Hydra-Matic. This one really nice. Guaranteed.

TUCKER
2339 S. GRAND PR 6-3901

OLDS, '51; standard transmission; $425. MO 4-6640.

PACKARD, '53 Caribbean convertible, full power; real nice wheels. BEYERS LOT No. 2
3538 S. Kingshighway FL 3-4458

NO! NO!
Don't Bring Any Money
WE CAN FINANCE ANYONE
With Established Credit ON A
1957 Plymouth
with a '48, '49, '50, '51 trade-in. OR
$154.95 DOWN
with no trade on our original whammy plan
Kirkwood Mtrs.
PLYMOUTH CENTER OF THE NATION SOUTHEAST CORNER
10800 Manchester at Lindbergh
YO 5-1204
Open Monday 11 A.M.-8 P.M.

PLYMOUTH, '56 4-door hardtop, turquoise white, radio, large heater, whitewall tires, very low mileage; take $100 for equity in car of trade. PR 2-1990. Mr. Wheat.

PLYMOUTH, '56 station wagon, suburban; 1500 miles; privately owned; must sell. GE 6-3978.

$5 DOWN
$15.75 Per Month

'49 Ford sedan; beautiful custom V-8; 4-door with whitewall tires, radio and fast action heater; one owner; clean and dependable. $15.75 per month charge is included at 24 months. Phone application. MI 7-2510. Rich Motor Inc., 2410 Big Bend.

'55 FORD FAIRLANE SEDAN

A beautiful 2-tone car with perfect mileage and all equipment including radio, heater, signals, automatic drive, whitewall tires, wire wheel covers and side view mirrors; price all $1695.

SUBURBAN FORD
Manchester at Kirkwood YO 5-2580

TAKE OVER PAYMENTS

1951 FORD Victoria hardtop; radio, heater, covers; overdrive, continental spare and dual mufflers; beautiful 2-tone green; whitewalls.

BORTIS MOTOR CO.
6909 Manchester MI 7-4262

'55 FORD CONVT., $1795

Fordomatic; many, many extras; very clean.

DUFAUX BUICK
3405 So. Kingshighway

'50 FORD, $395

STATION WAGON
Radio, heater.

COTTER BUICK
3455 S. Kingshighway VE 2-7900

NO MONEY DOWN

'51 FORD, HARDTOP, CLEAN, $350. 18 MONTHS TO PAY.

GLOBE AUTO 4500 GRAVOIS

FORD, '53 custom 2-door, radio, heater, low mileage, like new, $795.

GEBHART CHEVROLET
8616 GRAVOIS HU 1-8030

McMAHON'S MYSTERY BUY
FIRST COME—FIRST SERVED
3 CARS—MONDAY ONLY

51 V-8 CLUB SEDAN, AUTOMATIC TRANS., R&H, PERFECT CONDITION ___ $295
50 4-DR. SEDAN, AUTOMATIC TRANS., R&H, PERFECT WAY ABOVE AVERAGE ___ $195
49 CLUB COUPE, OVERDRIVE, R&H, PERFECT MOTOR ___ $95

McMAHON'S
Where your dollars have more cents
Open Sat. till 6 p.m.
4120 Gravois MO 4-4104

'51 FORD 4-DOOR CUSTOM V8; radio, heater; only $495.

RIEMENSCHNEIDER FORD
8154 Manchester MI 7-3053

FORD, '55, Country Squire station wagon; private owner; $1750; will finance. WY 1-6740.

FORD, '52, 2-door, radio, heater, overdrive, 2-tone paint; $350. Klink Motor, 2217 S. Grand.

FORD, '51 custom line, 2-door; radio, heater, good tires; $1050; private. PR 1-2935.

FORD, '55 ranch wagon; A-1 condition. WY 3-1121. PA 5-7974.

FORD, 1955 convertible; extras, for small equity. 8005 Albin.

FORD, '46, good condition; radio, heater; $95. 2417 S. Broadway.

FORD, '52; want quick sale; will finance. JE 3-4331.

FORD, '51 coupe. Burns & Campbell, 3338 N. Kingshighway.

FRAZER, '48; 4-door; runs good; $65. JE 5-3327.

'53 HUDSON, $595

New car trade-in; nice clean car.

DUFAUX BUICK
3405 So. Kingshighway VE 2-1221

1956 LINCOLN
PREMIERE COUPE

Full power; factory installed air conditioner; same as new. $4495.

E. M. STIVERS
6531 Olive Street rd. PA 7-1000

LINCOLN, '47, Continental convertible, black, Carson type top, '51 Olds engine; excellent condition. $1250. 202 Gray Plaza Apt. 520 Wherry Housing, Scott Air Force Base, Ill.

LINCOLN, '49 Cosmopolitan; '49 Ford 2-door. HA 9-2635.

MERCURY, 1951 4-door; radio, heater; a real buy, $375.

MURRAY

Authorized Mercury Dealer
4900 Natural Bridge CO 1-2737

MERCURY 1950 club coupe; new paint, equipped; bargain, $325.

MacCarthy
AUTHORIZED FORD DEALER
6133 DELMAR PA 7-2526
Open Weekdays Till 9 P.M.

MERCURY '55 Station Wagon, 9-passenger, 11,000 miles; power equipped, tinted glass, etc.; absolutely perfect; private; $2375. WO 2-6806.

NO MONEY DOWN
'50 MERCURY, SHARP $300
18 MONTHS TO PAY
GLOBE AUTO 4500 GRAVOIS

MERCURY, '53 4-door; black; white walls, automatic transmission; original owner. YO 5-5276.

'51 MERCURY, CLEAN, OWNER PL 2-4772 or HU 1-2220.

MERCURY, '51 coupe; must sell, $385. Klink Motor, 2217 S. Grand.

'55 AMBASSADOR, $2195

V-8, air-conditioned, automatic transmission, radio, power brakes, twin beds and many other extras; only 11,000 actual miles, 1-year written 25,25 guarantee.

RIEFLING NASH
MISSOURI'S LARGEST NASH FACILITIES
40 Years at 2323 S. Jefferson

'51 NASH, $195

Real transportation; no money down, $15 month, 15 months.

BROWN MOTOR, 2819 Gravois, PR 2-0587.

TAKE OVER PAYMENTS
NO CASH NEEDED

'50 Olds "88" 2-door; original black paint, radio, heater, Hydra-Matic, whitewall tires, spotlight; clean; $297.50 cash price, $16.90 per month for 24 months; no payment due for 30 days. Call application now! PA 7-6852. Lonnemann Motors, 6018 Page.

'53 OLDS, $1195

88, 4-Dr., Hydro-Matic, Radio, Heater.

GREBE-FISCHER
3400 S. Kingshighway PL 2-0100

'54 OLDS 2-DOOR $1595

Super "88" Power brakes, radio, heater, Hydra-Matic. This one really nice. Guaranteed.

TUCKER
2339 S. GRAND PR 6-3901

OLDS, '51; standard transmission; $425. MO 4-6640.

PACKARD, '53 Caribbean convertible, full power; real nice wheels. BEYERS LOT No. 2
3538 S. Kingshighway FL 3-4458

AUTOMOBILES FOR SALE 170

'53 PLYMOUTH, $639

SPECIAL! Very clean 2-tone sedan, 2-door, automatic shift, equipment, whitewalls, etc.; perfect in every way; 1-year written guarantee; $10 down, very low monthly payments. Also selection of exceptionally clean '52, '53, '54, '55, '56 models.

For a Better Buy—Better See

CYRUS
3318 LINDELL JE 5-2244

TAKE OVER PAYMENTS

1953 Plymouth, 2 doors, 4 doors, radio, heater, overdrive; $27 month, 24 months.

WEST END

Authorized DeSoto-Plymouth Dealer
DeBALIVIERE AT PERSHING
YO 3-1204

56 Plymouth Convertible

Beautiful pink and ivory finish; radio, heater, whitewall tires, wire wheels, 1 owner, new car trade-in; 12-month guarantee on mechanical failure. Sale price $2500.

NICK PAPPAS, Inc.
3637 S. Kingshighway VE 2-3600
DODGE-PLYMOUTH MISSOURI'S LARGEST

'55 PONTIAC STAR CHIEF

12,000 miles; full power; same as new.

DUFAUX BUICK
3405 So. Kingshighway VE 2-1221

PONTIAC, '55 860 2-door Hydra-Matic, heater, radio, rear speaker, 2-tone; $1595. Taylor 1-6406.

PONTIAC, '48 convertible, new top; equipped; low miles; 1 owner; $150. YO 3-6177 or PA 7-9281.

PONTIAC, '50; 8 Silver Streak; clean; extras; private. PA 1-0845.

PONTIAC, '51 4-door, 8-cylinder, equipped; $400. WY 1-1541.

STUDEBAKER

Always a good selection of clean reconditioned cars to select from at Mr. Studebaker, known from coast to coast.

BEN LINDENBUSCH
3500 S. KINGSHIGHWAY
St. Louis' Oldest Studebaker Dealer

STUDEBAKER, '51; overdrive; equipped; $265. Klink Motor, 2217 S. Grand.

STOCK CARS; 2 and extra parts; sell or trade. PR 1-9455; 2424 N. Vandeventer.

FOREIGN CARS 170A

THE FIRST SHOWING IN ST. LOUIS
The Fabulous Lloyd 600

The new wonder car of Germany, lowest price line of cars in Germany today; it's exciting. It's beautiful. It's terrific.

WEIDEMUELLER AUTO CO.
DISTRIBUTOR-DEALER
4728 Gravois FL 2-9031

Attention Dealers. Franchises for Western Southern Illinois now open. Call, write or wire above.

USED FOREIGN and SPORTS CARS WANTED. MAPLEWOOD MOTOR CO. Sales and Service, 7124 Manchester. MI 7-4455.

JAGUAR, '51; Mark VII; my $450 equity and take over payments. 4969 QUINCY.

AUTOMOBILES WANTED 171

NOTICE!
200 CARS WANTED
All Makes and Models
"Before You Sell See Vincel"
VINCEL
St. Louis' Oldest and Largest Pontiac Dealer
3291 S. Kingshighway
FL 1-3291

AUTOMOBILES WANTED

We need cars and will pay top prices.

GREBE lot, 3620 S. Kingshighway FL 2-0800.

$50 TO $100 MORE for your car. See us now for fast action, cash waiting.

KUGMAN'S
4301 Washington OL 2-6752

ALL AUTOS BOUGHT

We need them. Klink 2217 S. Grand. $25 Up TO $50; any condition; immediate cash; pickup, salvage. 4241 N. Broadway, CH 1-2658.

WE buy cash any make or model, regardless of condition. PR 1-1039. Cadet, 2234 S. Vandeventer.

CRYING for cars, trucks, scrap iron, top prices. FV 3-0397.

WE NEED cars. DiFranzo North-Side Motors, 4232 Natural Bridge.

AUTO REPAIRING, PAINTING 172

TRANSMISSIONS AND MOTORS OVERHAULED
$29.50
PLUS PARTS
NO MONEY DOWN
Phone JE 5-6766
STAR
TRANSMISSION AND MOTOR REBUILDERS
3400 WASHINGTON

TRANSMISSION OVERHAULED, $17.50
Plus Parts. No Money Down.

JIM'S AUTO 3918 S. BROADWAY
Days, PR 3-0890. Nites, PR 2-3032

TRUCKS, Tractors, Trailers 173

SPECIAL DEAL
TRUCKS
PICKUPS, STAKES, VANS
RENT or BUY
PROCTOR SALES CO.
4100 S. Broadway FL 2-8200

'55 Chevrolet dump, 2 speed.

'53 GMC 866 tandem.

'54 White c.o.e. 3022 pit tractor.

'53 White 22 pit tractor.

'51 Int. 1-105 tractor, 2-speed.

VANDEVENTER AUTO SALES
717 S. VANDEVENTER

BARNEY'S FOR TRUCKS
1210 to '54 models, all body types.
BARNEY'S 4415 MANCHESTER

CHEVROLET, 1954 sedan delivery, good condition, $795; trade or terms. ED PASSEL, VI 2-4705.

CHEVROLET, '50; power winch, 2-ton heavy duty utility with boom. A1 condition; cost $8000. Real buy.

J. S. AUTO
7800 Manchester MI 5-8500

FORD, 1956, C-600; short WB, equipped, road ready. Phone Alton, Ill. 3-9473.

FORD, '55, 8ft dump truck; like new; sacrifice, $1675 with tarp. 537 Jefferson, Valley Park, phone Valley 3-4687.

Ford '55 dump. UN 7-8412

FORD, '50, panel truck; A1 condition; make offer. Turner 6-0929.

TRUCKS, Tractors, Trailers 173

FORD, 1948, F6 dump truck, good rubber. $475. WO 2-7376.

FORD, 1936 pickup V8, light blue, A1. WY 3-6822.

FORD, '54 stake; L.W.B. duals; A1; sale or lease. VI 3-3777.

GMC '55 450, 5-speed transmission, 2-speed axle, 9' dump body; take over payments. TH 5-2314.

INTERNATIONAL, '54 RDC-405; with Cummins engine, road ranger transmission and all tractor equipment (in real buy). $5995.

INTERNATIONAL HARVESTER, 3201 N. Broadway. CH 1-0105.

INTERNATIONAL, 1949 ¾-ton, $250. GE 6-1794.

A1 ROAD TRACTORS, clean; all sizes; road-ready. BARRETT WEBER TRUCK DEPT., 3338 S. Kingshighway.

TRACTOR, '51, White, road ready; air and vacuum; cheap; private. EV 2-4997.

FWD-4, 4-wheel drive winch truck; 20-ft. gin poles, 10-ton winch; make offer. PR 3-0925.

TRUCKS, TRACTORS TRAILERS WANTED 174

USED trucks wanted; any size or description. Barrett-Weber Truck Department, 3338 S. Kingshighway. FL 2-7006.

TRUCKS WANTED, ALL MAKES. METZGER, 3540 S. Kingshighway.

SHOP for rest then sell your truck to the best. Arno, 1915 N. Ninth.

Auto Trailers, Mobile Homes 180

NOW SHOWING
10'x48' Prairie Schooner
COPE
MOBILE HOMES!

R.R. 2, Box 462, Belleville, Ill. Across from Scott Air Force Base Highway 158.

Stewart, Gardner, Alma, Prairie Schooner, Hart and Ranger Camp Trailer.

Lengths 12 ft. thru 51 ft.

We Accept Furniture or Car As Down Payment if Qualified.

WE BUY, SELL, TRADE
Open 8 to 8 Daily. Call Sun. 10 to 5
"CHALET" 45 FT.
TROTWOOD
Consumers Research Bulletin's choice for first place in 8-ft.-wide Mobile Homes.

INTRODUCTORY
SALE
10% OFF
CASH OR TERMS

All '57 models, 16' to 45', one and two bedrooms.

CALL SUN., 9 A.M. to 5:30 P.M.

ST. LOUIS TRAILER SALES
5050 ARSENAL PR 3-7128

A DREAM HOME!
SEE
SPARTAN
FOR 1957

AMERICA'S FINEST
7 YEARS FINANCING
Lindbergh U.S. 66
Across from Airport
Open Evenings 'Til 9:30
CLOSED SUNDAYS

NOW SHOWING
10'x45' DREAM HOME

That's right! It is 10' wide! DON'T MISS SEEING this new concept in Mobilehome design.

MEPHAM
10500 Highway 66 YO 5-3816
Open 9-8:30, Sat 9-6, closed Sun.

CLEAN-UP, CLOSE-OUT

45-Ft. '57 2-BEDROOM — $3995
33-Ft. '57 2-BEDROOM — $2995
41-FT. '56 1-BEDROOM — $3695
35-FT. '56 1-BEDROOM — $3195
29-Ft. '56 1-BEDROOM — $2495

BIG SELECTION OF USED TRAILERS REDUCED

FRANKLIN TRAILER SALES
Lambert Field and Highway 66 at stoplight. PE 1-0444. Closed Sun.

7758 Olive Street Rd.

ALDERSON TRAILER SALES
Inspect our brand-new five selection on sale.

42-ft. 1957 2-bedroom — $3995
36-ft. 1957 2-bedroom — $2995
34-ft. 1957 2-bedroom — $2995
29-ft. 1957 — $2595

Convenient terms. Used trailers as low as $100 down.

Open 9 a.m.-9 p.m. Closed Sunday

HUB TRAILER SALES
Schult—Champion
Your Dealer in Country
Insurance; parts; selection of used trailers.
10501 Highway 66, Kirkwood
YO 5-6600
Open 'til 9; Closed Sundays

10% DOWN
5 YEARS TO PAY
30 Mobile Homes On Display.

LOBMASTER'S
10651 St. Charles rd., HA 8-4453

A BETTER BUY
Detroiter, Kropf, Crosley
15' to 51' long, 8' 10' wide; 8 years financing. Drexel, 3-0285.

MIDWAY TRAILER SALES
8322 State st., E. St. Louis, Ill.

CLOUSS TRAILER SALES
Lower prices. Closed Sundays.
6801 OLIVE ST. RD. PA 5-4539

FORSHEY TRAILER SALES
Elcar—Duo
Colonial—Rittaraft
Used 2-bedroom trailers
Parts—Insurance
6927 Olive St. Rd. PA 1-0270

DON'T OVERLOOK
GRASK TRAILER SALES
LOCATION AT 2 PLACES
6671 OLIVE ST. RD. PA 7-0740
18TH & MISSOURI E. ST. LOUIS
BR 1-3361

1957 MODELS ON DISPLAY
American, Travelo, Westwood, Great Wilson Trailer Coaches.
Lindbergh, 1 mile south Airport
Selection of used. PE 1-1192.

E.C.DUNNE TR. COACHES
Smoker, Marlette, Tingale
7905 Watson Rd., Highway 66
WO 1-6155 (Closed Every Sunday)

LIGHTHOUSE, 25 ft., modern, like new; sell or rent. PA 5-7839.

Auto Trailers, Mobile Homes 180

Triple B Trailer Sales
Featuring "NEW HOME" Trailer.
1 mile west St. Charles on Highway 40. Call Randolph 4-2562.

APPLIER TRAILER SALES
Liberty Mobile Homes
Closed Sun. Open weekdays 'til 9
10250 Highway 66 YO 5-6811

TRAVELO, 35 ft., 2 months old, 2 bedroom, bath, air conditioned, complete, 1 owner. WO 1-6093, WO 2-8097.

VACATION trailers, 14', sleeps 4; rent week or month. YO 5-6600. Located at Hub Trailer Co.

22 FT. '53 model, modern trailer, like new, conditioned; no dealers. MI 7-4457.

TRAVELHOME, 31', modern, extra nice; must sell. 7104 Page.

PULL House Trailers; reasonable. Green, TH 5-2255.

23' TRAVEL trailer, '52 model, $795. MI 7-4455, trade, terms.

AUTO TRAILER, MOBILE HOME WANTED 181

CASH FOR YOUR TRAILER
FRANKLIN TRAILER SALES
PHONE PE 1-0444
Lambert Field and Highway 66

EQUITY in modern 22 to 30 ft. house trailer; parked west with modern facilities. Please mail information. E. Marks, 5406 Delmar.

BURNED or wrecked housetrailer wanted; cash. M. J. Green, Bridgeton, Mo.

WANTED, used housetrailer from private party. MI 7-4455.

WILL BUY your used trailer for cash. Call PA 1-2642.

Batteries, Bodies, Parts, Tires 183

4 670-15 Firestone; clean, good tread; $8.50 each or $29.50 set. Call Will, EV 5-9259.

BATTERIES, guaranteed 6 months $4.95; exchange. PE 1-0494.

BATTERIES, full guarantee, $3.95 exchange. 5308 Easton, FO 7-5252.

2 USED 7.10x15 winter tread tires, $15. 3636 South Grand.

THINGS FOR SALE

ANIMALS, LIVESTOCK 200

COW AND CALF; registered Black Angus. PR 1-4337 after 5 p.m.

DOGS—CATS 202

BARGAIN-PRICED PUPS
Collies $20, Pekingese, Dalmatians, German Shepherd Police, Cockers; Siamese Kittens, Persians; many others. NATIONAL, 3021 Olive.

ALWAYS A CHOICE SELECTION of Dogs and Puppies on display at
SPRY FARMS
VISIT US—6180 DELMAR

BEAGLES, 2—coons, squirrel dogs; Al hunting dogs; trial given. ¾-mile west of High Ridge on Highway 30. G. W. Killion.

BEAGLE; rabbit dog, trial; also 2-year-old started coon hound. PR 3-0992.

BEAGLE PUPS; registered; call first. PA 7-0771.

BEAGLE; rabbit doz; well broke. TH 5-2972.

BOXER, female, 17 months; A.K.C., companion dog, $100. HA 5-0608.

BOXER puppies; 4 wks. old; A.K.C. registered, $100. WY 3-0083.

BOXER, female, 18 months, proven; sacrifice. HA 8-4018.

BOXERS, females, mastered pair, A.K.C. inoculated, $75. IN 4-2701.

CAIRN TERRIER PUPS; females; 6 months old; registered and fine blood lines. Evenings WY 3-2473, days VO 5-3175.

CHIHUAHUA PUPS, matron, registered. HA 7-2562.

COCKER SPANIEL PUPPIES, A.K.C. registered, blondes and male; See these at
SPRY FARMS 6180 DELMAR

COCKER SPANIEL, black male, 14 months old, papers. EV 3-1992.

COLLIE PUPS; beautiful; registered A.K.C.; $30. HA 9-2039.

COON DOGS, 1 trained, 3 partly trained. Jurtice 7-2871.

DACHSHUND PUPPIES
Reds and blacks; A.K.C. registered; 2 months and up.
SPRY FARMS 6180 DELMAR

DACHSHUND, beautiful red puppies, 11 weeks. MCGELLES, FR 3-1724.

DACHSHUND, miniature, male, 2½ months; A.K.C. PL 2-1473.

DACHSHUND, black female, 4 months. PA 8-1192.

ENGLISH SPRINGER SPANIEL, 6 months old, A.K.C. registered. Call Whitehall 8-3111.

GERMAN SHEPHERD PUPPIES, 8 weeks old; A.K.C. registered; black and silver. Typey specimens. See these
SPRY FARMS 6180 DELMAR

GERMAN shepherd pups, male, 8 weeks, A.K.C., top blood line; also stud service. IN 7-3135.

LASSIE COLLIES; registered pups; 10 weeks. WY 3-4843.

MONKEYS, bottle fed. (Open Sun.) Hagemeier Pet, 7731 Clayton rd.

PEKINGESE registered toy puppies; stud service. Wolz FL 1-6570.

POINTER, male; good gun dog; 5 years old. Thornwall 3-3268.

POODLES, miniature, A.K.C., silver gray, 9 weeks. FO 1-7421.

GET THAT PUPPY
AT SPRY FARMS TODAY

TOY SHEPHERD pups, 5½ weeks, 3 females, $3 each. PR 1-5993.

DOGS AND CATS WTD. 203

RETRIEVER WANTED; 4320 Easton. JE 5-3641.

HORSES AND VEHICLES 205

GELDING; spotted, very gentle with children. Thornwall, 3-3535.

BIRDS FOR SALE 211

$1.98 BABY PARAKEETS $1.98. Guaranteed to learn to talk; hundreds to select. 3021 Olive.

BABY parakeets, 5 weeks old; also rare breeders. VO 3-2243.

CANARIES, parrots, parakeets, cages, supplies. Visit, write Nadine's Bird Store, 3011 Olive. Ship anywhere.

PARAKEETS, CHOICE MALES. HAGEMEIER PET, 7731 Clayton.

PARAKEETS; rares, babies and breeding kge. FL 1-0506.

AIR-CONDITIONING EQUIPMENT FANS—WINDOW FANS 214

TWO ¾-ton Westinghouse air-conditioners; like new; reasonable. HA 8-7999.

AIR CONDITIONER, 3-ton; air; complete $925; terms. MI 7-1816.

AIRCRAFT 215

PLANES, new, used; $100 down. Lakeside Airport, Glenview 2-5133.

ANTIQUES 217

SELLING OUT
Bric-a-brac, silver; furniture refinished and touch; most things at cost; some below. Connoisseur Shop, 4438 Olive.

ANTIQUES WANTED 218

CALL WEBER, JE 5-1460

Cut glass, painted china; music boxes, jewelry, paintings, etc. HE 2-4493, evenings and Sunday.

Baby Gifts—Child. Supplies 220

6-YEAR size crib and new mattress. CE 1-2853.

BICYCLES, MOTORCYCLES 221

HARLEY DAVIDSON, 3-wheel service car. YO 3-3076.

HARLEY, '48, 74 O.H.V., good condition. 4254 N. 21st st.

BOATS AND MOTORS 223

BOATS—MOTORS—TRAILERS
BUD'S PLACE
4444 Chippewa PR 1-0816

16-FT.-INBOARD UTILITY — Proned to drill, leaving tows; completely reconditioned; new motor. MA 1-4748.

DUCK HUNTERS: 1956 5-hp. Evinrude Motors at a savings. Schneider, 4911 Neosho.

PLASTIC WINDSHIELDS wrap around, all colors and sizes, big savings. Sun. and eves. 3954 Louisiana.

BOATS AND MOTORS 223

BOAT, Evinrude, 30 h.p., controls and trailer. TW 2-6316.

35 FT. Chris-Craft cabin cruiser, many extras, excellent condition. 1935 model, really a livable boat, bargain for quick sale. Call Alton, Ill. 2-7812.

BOOKS & PERIODICALS 225

ST. LOUIS City Directory; 100 years old. CO 1-3408.

BUILDING MATERIALS 227

AALCO USED BARGAINS
Joists—Studs—Timbers
Bath Tubs—Sinks—Toilets
Boilers—Furnaces—Pipe
Windows—Doors—Glass
AAlco Wrecking & Supply
14th & Chouteau CH 1-2500

USED WINDOW UNITS
ALUMINUM AND WOOD.

Built-in bath tubs, unit toilets, slight second doors; bargain prices. Andrew Schaefer, 4230 W. National Bridge. JE 1-6868.

ASBESTOS SIDING; new; first quality, white, 6 colors; $12.50 per square. 6300 N. Broadway.

BRICKS; 200,000 used; hard red; delivered load lots. YO 5-3758.

CEDAR CLOSET lining, $8. 40-ft carton, 1434 or 6300 N. Broadway.

INSULATED home siding, new, 8 modern de luxe colors; 16½c sq. ft. 1434 N. Broadway. CE 1-8136.

FIBERGLASS Insulation Blanket; now only 6 per sq. ft. 1434 or 6300 N. Broadway. CE 1-8136.

JALOUSIES; save money; do it yourself at dealer's cost; no seconds; complete sizes, just overloaded.

DON BIGGS CO. WO 2-3102

GOOD USED LUMBER: All dimensions. New door Jams. Window Sash. Cypress wall Paneling. Binder & Son, 3600 Salena, MO 4-9782, open Sunday 'till 2.

KNOTTY PINE, new, best quality; all sizes, regular 23c stock; special while it lasts, only 13c board foot. 6300 N. Broadway. EV 5-5350.

KNOTTY pine; new; No. 1 stock, 6-ft. lengths only, 10c a board ft. 6300 N. Broadway. EV 5-5350.

LUMBER; new; odds ends; fir, redwood, etc.; good sizes; about 4 ton loads, $100. Your truck. 6300 N. Broadway. EV 5-5350.

LUMBER, used; all dimensions; at bargain prices. A. C. Schmann Wrecking Co., 601 N. Broadway.

GOOD used umber, 2x4, 2x6 and 1x6. PE 1-2240.

MILLWORK; new windows, doors frames, etc.; closing out; 50c up. 1434 N. Broadway. CE 1-8136.

NEW FIR 2x4s; 8c; good; 50c each. 6300 N. Broadway. EV 5-5350.

PLASTERBOARD; new; 4x8; only $1.75 each. 1434 N. Broadway.

BATHSKELLER builders, save 50% on our new stock of knotty pine, etc. 6300 N. Broadway. EV 5-5350.

REDWOOD, clear, new, 10" bevel siding, 15c board ft. 6300 N. Broadway. EV 5-5350.

SURWOOD, plywood; new 4'x7', ideal for rathskeller; only $6. 6300 N. Broadway. EV 5-5350.

USED doors and windows. Call Thornwall 5-7964.

BARGAINS, NEW DOORS; all kinds; $3. 1434 N. Broadway.

CAMERAS 229

MOVIE LIGHT BAR, complete with 4 lamps, $9.95.

8-mm. Keystone with 91.9 lens, $42.50.

8-mm. Eastman F3.5 lens and case, $18.50.

8-mm. Bell & Howell with F2.5 lens and case, $45.

8-mm. Revere magazine F2.5 lens, $69.50.

JEFFERSON CAMERA SHOP
1915 S. Jefferson PR 3-8539

ALWAYS a bargain carnival at Rembrandt's: cameras bought, sold, traded; terms. 1003 Olive st.

BROWNIE box and flash cameras; beginners' darkroom outfits.

JEFFERSON CAMERA SHOP
2306 S. Grand PR 2-6401

LINHOF; 2¼x3¼ and 6 film holders; new condition, $165. JA 1-0333.

TOWER, 4x5, and complete darkroom equipment. 3704 KEOKUK.

CAMERAS WANTED 230

HIGHEST PRICES PAID FOR CAMERAS AND EQUIPMENT. ST. LOUIS PHOTO, 3400 Lindell.

WE BUY, sell, swap cameras, photo equipment. HARPERS, 2818 Sutton. MI 5-7272. 205 N. 8th. GA 1-4270.

CLOTHING 231

COATS and dresses at cost; going out of business. Elliott's cashions, 7209 Manchester.

$4500 NATURAL MINK coat; must sell to close estate, can be bought reasonable. PA 7-0700.

COAL, WOOD, FUEL OIL 233

SAVE $10 a load; cash or terms, and money down. PR 2-6549.

FARM SUPPLIES FOR SALE 235

BUY THE SAW WITH THE LIGHT TOUCH
McCULLOCH D-44
Easily Outperforms All Other Direct Drive Saws
C and F Equip. Co.
2800 Watson rd. PL 2-2742

CHAIN SAWS
Mercury — Lombard

10 new 1957 models of the best chain saws available; a chain saw to fit your needs and your pocketbook.

WRITE FOR FREE FOLDER "1"
ST. LOUIS SPORTS SALES
2904 OLIVE JE 5-7100

BUY THE NEW DIRECT DRIVE HOMELITE CHAIN SAW
LOW COST—HIGH QUALITY
5 HP. — 19 LBS.
HOMELITE
5409 Gravois FL 1-8900

TRY THE CHAIN SAWS
New 5½-hp., swivel blade, 26" cut, $193; used chain saws, $75. Chain saws rented, $13 a day.

GROSSMAN MARINE
1136 S. Tuttle Ga. 1-6245

NEW Idea Cornpicker, $485. E. & K. Equipment Co., Imperial, Mo.

GOOD THINGS TO EAT 237

PECANS; 3 pounds $1. 2501 N. Broadway. THOMAS PRODUCE.

HEATING EQUIPMENT 241

BOILERS, Kewanee, type R, 15 lb. pressure; Capital, 15 lb.; U.S. radiator, 100 lb. Call UN 7-3150. M. Walsh.

CONVERSION burner, Janitrol; gas, with controls, $75. PR 2-6112.

DUAL FUEL bottle gas; bulk gas; bulk tanks; for home heating, cooking, refrigeration or for industry. Mr. Rideout or Mr. Holland. Red-E-Gas, 1000 N. Vi 3-4021. Highway 66 at Grant rd.

USED furnace, stoker and blower, excellent condition; will install. Biscayne Heating, MO 4-2782.

FURNACE, 22 square casing, blower stoker, 3336 Caroline.

FURNACES; gas, oil, boilers, burners; 1-day service. MI 7-1816.

GAS WATER HEATER; automatic; 20 gal. PA 7-3298.

MORE GAS HEATERS FOR LESS
CARLOAD, CORDES, MA 1-1307.

NEW Gas Unit Heaters; discontinued models. JE 3-5511.

2 OIL FURNACES, new, in crate, buy-out price. MO 4-2782.

STOKER, good condition, reasonable. 6831 Pershing.

65,000 BTU Hoover gas heater, safety thermometer. Universal gas range with 28,000 BTU heater, safety control. CE 1-2833.

HOUSEHOLD GOODS 243

Decorators Mirrored Vanity
With 9 drawers. Chinese motif with exquisite large matching mirror. Can also be used as desk. Cost $700, sell $400. Unusual 4-piece twin bedroom set, cost $1500, sell $550. Rocker, $20. Two pair custom-made yellow gold antique satin drapes for single windows with handsome valances, cost $250, sell $65; other drapes, two lovely antique lamps, pair fine antique green lustres. MI 5-9107. 84 Lake Forest, southwest corner Hanley and Clayton rds. Enter gates, then stay left 4 blocks.

COUPLE LEFT TOWN

On sale to public: 3 rooms of furniture complete, including electric refrigerator. Original price $636.16, balance due $229.33. Ask for No. 3861. $3 down delivers.

SPECIALTY 820 Franklin
Open Nights 'Till 9 CH 1-3555

Unclaimed Furniture
3 ROOMS OF FURNITURE
Ask for Lot 657.
Balance due $157.20.
$5.00 Down Delivers.
OPEN EVENINGS 'TIL 9 P.M.
Specialty Furn. 820 Franklin

ORDERED SOLD BY BOARD OF DIRECTORS

Repossessed 3-room outfit; bedroom, living room, kitchen, complete with electric refrigerator. Gas range, electric washer and TV; original sale $973.11; balance due

$367.21

$5 down, $3 weekly. Ask for lot No. 4936.

SPECIALTY, 820 Franklin
Open nights. Free delivery 200 miles CH 1-3555

3-Room Outfit, $99.50

Repossessed furniture; living room, bedroom and kitchen; real buy.

$1.50 Weekly, Free Gifts
CROWN FURNITURE CO.
1001 Franklin TERMS CH 1-3397

ORDERED SOLD, $287

REPOSSESSED 3-ROOM OUTFIT includes bedroom, kitchen, living room, range refrigerator, TV set. Take over payments, $3.50 weekly.

REMODELING SALE PRICE
MODERN HOME FURN.
1017 FRANKLIN CH 1-1359

RENT FURNITURE AND APPLIANCES
Call CH 1-3555. Specialty, Ninth and Franklin. Open nights 'till 9.

3-ROOM OUTFIT

Out of storage; good condition; $250; terms. Langan Storage, 5201 Delmar.

ALWAYS a good selection of new and used furniture, carpet, rugs, at low prices. Mound City Furniture, 2000 Delmar.

BEDROOM — HARVEST SALE SPECIAL; solid maple in New Salem finish, dustproof drawer guides, dovetailed dresser, bed, chest; 3 pieces special $137.50; twin beds available; terms.

KNOST BOCKWINKEL FURN. CO.
4601 Delmar Mon., Wed., Fri. 'til 9

BEDROOM SUITES: 2, 3 and 4 piece, from $39.50. Open nights.
SPRAGUE FURN. 5070 Delmar

BEDS, metal, $1.95 up; bargains. Sloan's Quitting Furniture Business, 5619 Delmar. Open Mon. and Fri. nights 'til 9.

BEDROOM SETS; used and new; $39 up. Large selection; bargains. Sloan's (quitting furniture business), 5619 Delmar. Open Mon. and Fri. night 'til 9 p.m.

BEDROOM, 3-piece; kitchen cabinet; chairs; stove; table, chairs; baby walker. EV 2-8480.

BEDROOM SETS; for storage charges. Langan Storage, 5201 Delmar.

BREAKFAST SET;

THE EVERYDAY MAGAZINE
REG. U. S. PAT. OFF.
Published Every Day — Week-days and Sundays in the ST. LOUIS POST-DISPATCH

PART TWO ST. LOUIS, SATURDAY, NOVEMBER 17, 1956 PAGES 1

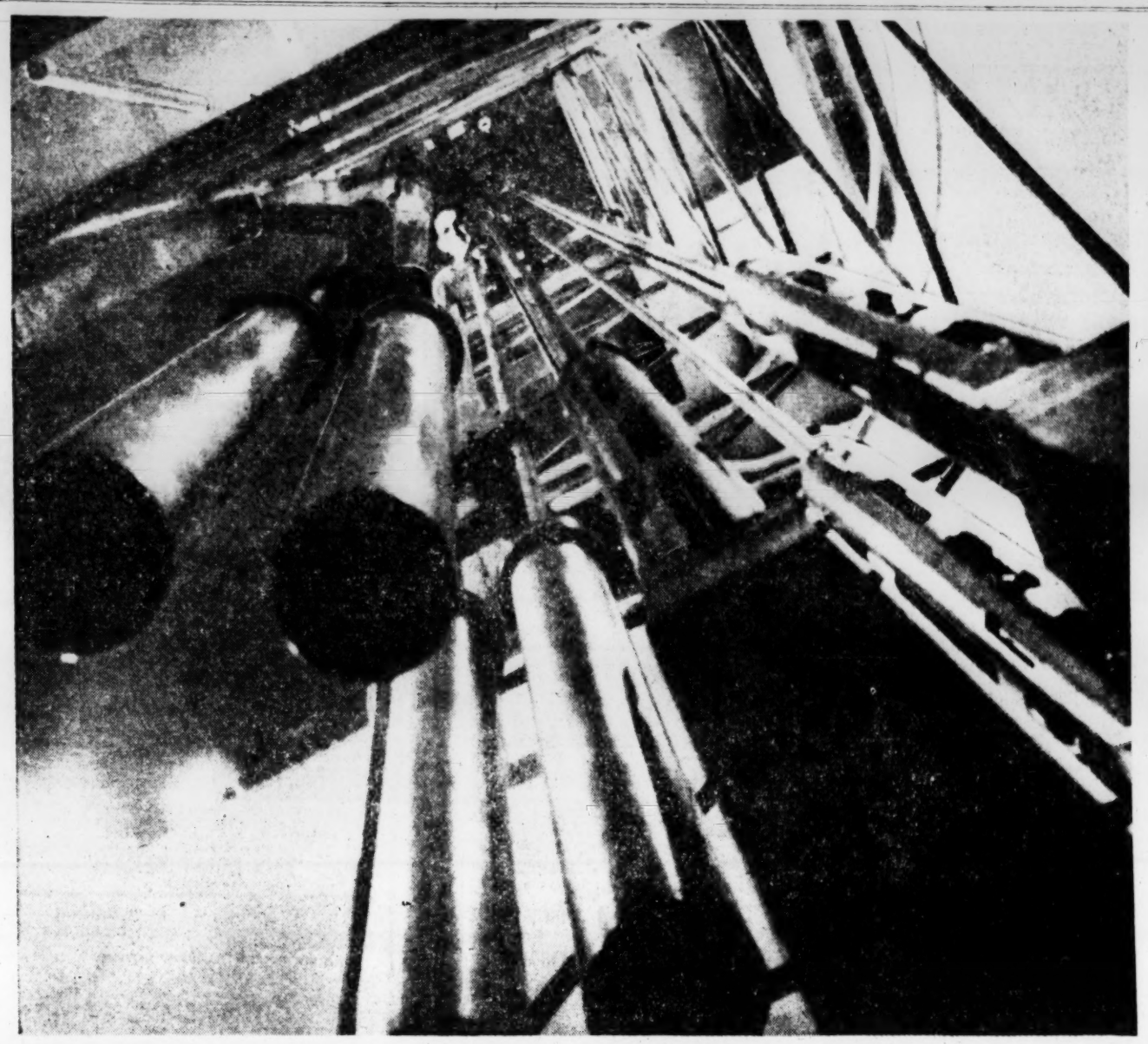

FROM ATOMIC DEPTHS

University of Michigan technician at top peers into what will be the depths of the largest nuclear reactor operated by an educational institution in this country, the Ford nuclear reactor at Ann Arbor. Picture was taken from bottom of the reactor pool where the chain reaction will be started. Here will be 23 uranium rods, their radiation measured by the cylindrical ionization chambers which dangle from bridge on which technician stands. —United Press Telephoto.

WOE ON WATERFRONT

Mrs. Martha Kabus has her hands full of luggage and a tale of woe to tell on debarking from the Italian liner Saturnia at New York yesterday. Unhappy comments were centered on dock workers' strike and brought grimly amused reaction from pickets in background. The strike, stemming from a wage dispute, took longshoremen off the job in every major port between Maine and Texas. —Associated Press Wirephoto.

CLEAN-UP TIME

Hands as sparkling as her smile is the goal for a beaming youngster cleaning up after a play session at Catholic Women's League Day Nursery. The nursery is one of the 117 welfare agencies which look to the United Fund for financial support and have a continuing interest in the Fund's current campaign for $8,250,000. At last report, only 93.5 per cent of the campaign goal had been pledged. —Photo by Arthur L. Fellows.

HELPING HANDS

Sentry at Buckingham palace maintains properly aloof air while small boy bends eagerly to the task of tying a loose shoe lace. Lofty guardsman appeared not to notice the incident but, with 10 minutes remaining before his relief was due, stood rigidly at parade rest while the boy came to his aid. —Associated Press Wirephoto.

ON THE BANKS OF THE SUEZ

Highway running along Suez canal embankment is scene of bustling military activity in deceptively tranquil surroundings. British tanks and troopers are in readiness as retriever squad works in middle background to haul one of the tanks back on highway after it had skidded off to left of roadway. Tanks were en route to El Kantara, about 12 miles from Port Said. —Associated Press Wirephoto.

TWO MEN SOUGHT IN FATAL BEATING OF ALTON WOMAN

Aged Widow Killed by Robbers Who Invaded Apartment — Neighbor Injured.

Illinois authorities continued their search today for two men in the killing of Mrs. Anna Miller, 82 years old. She was beaten to death with a pistol by robbers yesterday in her Alton apartment.

Mrs. Miller, widow of George Miller, Alton coal dealer and owner of business and residential property, died in St. Joseph's Hospital several hours after the attack. The robbers ransacked Mrs. Miller's apartment in a building at 831-33 East Broadway, but failed to open a locked closet in which there was a safe containing cash. The money, subsequently deposited in a bank where the widow had an account, was described as "several hundred dollars."

Injured in the robbery was Mrs. Matilda Hazelton, 62, who suffered chest and back injuries. Mrs. Hazelton told police she heard noises from Mrs. Miller's apartment about 9 a.m. and a man appeared at her door and asked for Mrs. Miller.

As she led him down a hall toward the Miller apartment, the man roughly shoved Mrs. Hazelton into a bathroom, causing her to fall and suffer three fractured ribs.

The man then displayed a revolver and said, "It's a stick-up. Stay here and keep quiet." He apparently returned to the Miller apartment. Then Mrs. Hazelton heard someone being beaten.

"I could hear moaning, but nothing that was said," Mrs. Hazelton related. "I was petrified with fright." Later she heard two persons leave the second floor and she found Mrs. Miller bleeding, lying on the bedroom floor.

Mrs. Hazelton ran from the building calling for help. She told police the robber she saw was between 35 and 40 years old, had a "round face" and was of medium build. He wore a dark felt hat and gray tweed topcoat.

WABASH EMPLOYES GIVE $17,900 TO UNITED FUND

Wabash Railroad employes have contributed $17,900 to the United Fund, which is 9 per cent more than they gave last year, it was announced yesterday. Added to a company gift of $50,148, this brought the total Wabash donation to $68,048.

Universal Match Corp. and its employes have contributed $20,000. Samuels Shoe Co. and its workers have given $12,750, approximately 20 per cent more than in 1955.

The major portion of the three gifts was included in last Monday's tabulation which showed that the United Fund campaign had raised $7,713,402 and was still $536,598 short of its goal. The drive has been extended in the hope of raising the entire $8,250,000 needed to finance operations of welfare agencies during the coming year.

LOUIS H. SCHLEICHER FUNERAL TO BE MONDAY

Funeral services for Louis H. Schleiher, one of the founders of the F. J. Schleicher Paper Box Co., will be at 9 a.m. Monday at St. Gabriel the Archangel Catholic Church, 6321 Nottingham avenue. Burial will be in Resurrection Cemetery.

Mr Schleicher, 74 years old, died of a heart ailment Thursday at St. Mary's Hospital. He founded the paper box firm with his father, the late F. J. Schleicher, and was vice president of the concern. He recently retired, but continued to serve in an advisory capacity. Mr. Schleicher lived at 6536 Devonshire avenue.

Surviving are his wife, Mrs. Cecil Meyer Schleicher; two daughters, Mrs. Clement Mihanovich and Sister Jeanne D'Arc S.L.; three sisters and three brothers.

QUINCY PUBLISHER DIES

QUINCY, Ill., Nov. 17 (AP)—Arthur O. Lindsay, publisher of the Quincy Herald-Whig, died last night. He was 78 years old.

Member of a prominent Illinois newspaper family, Mr. Lindsay had been in the newspaper business in Quincy since 1915 when he and some associates bought the old Quincy Whig. Mr. Lindsay was a brother of Frank M. Lindsay of Decatur, president of the Lindsay-Schaub newspapers in Illinois.

MARRIAGE LICENSES

Clarence F. Smith Jr. — 4936 West Pine
Betty R. Sutherland — 3949 Magnolia
Thomas A. Van Der Beck — — Jennings
Betty J. Eggert — — — — Jennings
Joseph E. Spalding — 5604 Pickman
Mrs. Florence M. Williams — Lemay
Allen L. Russell — — — Wellston
Mary L. Langham — — — Wellston
Littleton Clay Jr. — 2607 N. Garst
Jane L. Coleman — — 4133 Enright
Albert H. Naylor — — 3729 Wyoming
Ruth L. Hammack — — 3319 Eads
John L. Seufert — — 6931A Vermont
Carmen J. De Rienze—6103 Minnesota
Donald E. Wagner — 4364 Laclede
Ellen A. Nelson — — — 1803 Pine
Emil P. Bolanovich — 2121 Nebraska
Mrs. Virginia M. Gray — — — Baldwin
Carl P. Caldwell — 5853 Sunshine
Dorothy C. Sperry — Richmond Heights
Albert J. Honegger — — 5755 Itaska
Jo Ann Von Brocken — — — Lemay
James C. Martin — — — 137 Lucas
Mrs. Jurdean Hollanquest 3437A Lucas
Harold G. Plassmeyer 3333A California
Betty D. Stricklin — 2820 Wisconsin
John J. Weiner — — — Dayton, Ohio
Anita C. Schulte — — 4724 Farlin
Gene W. Phillips — 1227 Holloman
Linda S. Jennelson — 6129 Gambleton
William A. Meitzbarger, Webster Groves
Geneda J. Johnson — 1636 S. Theresa
Dwight W. Jundt — Creighton, Nebr.
Jacquilyn A. Craven — 5147 Waterman
Joseph V. Lanieri — — — Normandy
Shirley A. Masters — — — Normandy
Raymond J. Diaz Jr. — East St. Louis
Georgia L. Hlaca — — — 1726 Dolman
Daniel R. Kirn — — — — 2218 Hebert
Shirley M. Hopson — — — 2218 Hebert
Donald N. Pollitte — — — Jennings
Mrs. Delores P. Mills — — Jennings
Edmund M. Mortland — 2928A N. Eleventh

BIRTHS RECORDED.

Important to parents of children born in Greater St. Louis: If your names do not appear in the birth column within two weeks after the birth of your child, call the physician or midwife and insist the records be sent to the Bureau of Vital Statistics, Room 10, Municipal Courts Building. If the child was born in the City of St. Louis, or to the Bureau of Vital Statistics, 615 South Brentwood boulevard, Clayton, if your child was born in St. Louis county.

BOYS

D. and M. Alessi Sr., 2365 Hallwood.
E. and M. Anderson, 2349 Division.
T. and J. Baker, 7 Flamingo.
H. and R. Boehm Jr., 9411 Congo.
H. and O. Booker, 4156A Fairfax.
C. and L. Bryant, 7106 Woodrow.
J. and B. Buie, 2206 Franklin.
D. and A. Busch, 4942 Kemper Park.
J. and S. Carr Sr., 5963 Hamilton.
P. and M. Cracchiolo, 3365 Blackstone.
J. and G. Dickson, 3646 Finney.
W. and A. Drakes, 2210 Cass.
D. and P. Ferguson Sr., 5043 Cabanne.
J. andn U. Finch, 3027A Madison.
G. and C. Floyd Sr., 3242 Iowa.
M. and E. Giger, 1449 Morrison.
D. and M. Givens, 2141 Dickson.
W. and M. Gregis, Spanish Lake.
R. and M. Hauser, 1443A DeSoto.
H. and P. Howell, 4351A Maryland.
A. and R. Huebner, 8301A Water.
S. and L. Johnson, 3846 Lincoln.
V. and A. Johnson Sr., 4527A Labadie.
F. and C. Keys, 2267 O'Fallon.
J. and R. LeBold Jr., 5637 Maple.
T. and P. Lewis, 507A Ohio.
G. and F. Lockett Jr., 1416 Granville.
R. and L. Ludvik, 3709 Pennsylvania.
C. and M. Magafas, 6819 Etzel.
E. and G. Mason, 5120A Page.
J. and P. McElroy, 3232 Barrett.
E. and L. McLeskey, 4437A Nebraska.
M. and H. Mester, 10336 Ewell.
B. and O. Osladil, 4140 Washington.
O. and C. Pernell, 2944 Lawton.
L. and R. Pestka, 905 S. Boyle.
E. and J. Polk, 2819 Clark.
J. and B. Raybourn, 2341 S. Tenth.
J. and V. Rebstock, 2618 N. Tenth.
B. and V. Reed, 1214A S. Seventh.
O. C. and M. Robertson, 4125 West Belle.
J. and M. Rollhous Sr., Eureka.
J. and L. Sanders, East St. Louis.
J. and N. Schaper, 2710 Cortlisa.
O. and E. Schuler, 510 Auburtion.
T. and B. Scott Sr., 7521 Virginia.
R. and L. Sheridan, 2560 Center.
W. and E. Simmons, 4 N. Compton.
J. and C. Sitton, 1923 Bainbridge.
T. and B. Smalley, 4733A Newberry.
P. and D. Spain, 5534 Dunbar.
L. and E. Struckman, 4990 Botanical.
J. and M. Thomasson, 1603 Tille.
L. and L. Thompson Sr., 1528 Cole.
H. and M. Trejbal, 8033 Tznost.
H. and E. Veal, 5807 Cote Brilliante.
W. and J. West, 5031 Enright.
M. and E. Wetzel, 1628 Kemper.
G. and I. Wilson, 231 S. Jefferson.
F. and M. Wolfi Jr., 1647 Maldon.
D. and B. Zaegel Sr., 10669 St. Henry.

GIRLS.

L. and G. Anthony, 3433 Pine.
C. and E. Aubuchon, 4950 Plover.
H. and B. Bee, Sappington.
C. and E. Bochantin, 9735 Lilac.
J. and V. Bressler, 4010 Laclede.
F. and S. Brewer, 2728 St. Vincent.
E. and S. Brooks, 1247 N. Garrison.
K. and A. Coleman, 4039 Maffitt.
R. and D. Collins, 4515 Adelaide.
R. and P. Dahlheimer Jr., 5664 Hamilton.
R. and R. Elsner, 2317 Shirley.
C. and M. Evans, 1018 Armstrong.
J. and J. Faulkenberry, 4233A Osceola
W. and G. Gibson, 3032 Bell.
G. and S. Gregory, 10142 Lord.
A. and S. Harper, 2734 Howard.
J. and L. Hatten, 2316 Glasgow.
L. and J. Hill, 2330 Cass.
C. and L. Holland, 4567 Washington.
H. and J. Hopkins, 2541 Semple.
W. and M. Kinzinger, 3129 Lodi.
M. and F. Kory, 8824 Bangert.
L. and M. Lockett, 216 Marion.
W. and M. Mattingly, 3532 Missouri.
C. and F. Miner (twins), 1704 Nicholson.
L. and D. Moore, 2849 Benton.
H. and H. Moore, 2912 Lawton.
L. and A. Napier, 1335 Semple.
J. and S. Pampkins, 2634½ Rutger.
M. and M. Pandolfo, 6121 McPherson.
W. and M. Petty, 2347 O'Fallon.
L. and E. Phillips, 3[illegible] Hancock.
J. and E. Profeta, 5280 Daggett.
T. and L. Purdom, 2001A S. Eleventh.
K. and G. Raiford, 4346 Cote Brilliante.
A. and B. Randolph, 4308 Maffitt.
T. and M. Reed Sr., 2014 S. Broadway.
A. and C. Riggs, 5041 Enright.
J. and D. Saguto, 453 Shepley.
G. and M. Schroeder, 9640 Howerton.
E. and P. Seitrich, 5304 Gilson.
R. and D. Seymour, 2037 McMenamy.
R. and D. Sprenger, 5462 Morganford.
E. and M. Sterzl, 2630 Nebraska.
F. and G. Stevens, 2337 Hallwood.
U. and C. Swift, 3125 Hickory.
J. and M. Thompson, 5859 Maple.
R. and E. Thweatt, Arnold.
E. and V. Tivoli, 8628 Oxford.
D. and M. Venable, 1013 Rutger.
E. and H. Wadsack, 4236 Randall.
G. and J. Warner, 9915 Timothy.
B. and E. Warren, 2351 Lafayette.
W. and B. Whitley, 4048 Delmar.
H. and S. Williams, 5220 Potomac.
E. and A. Williams, 2309 Division.
E. and H. Williams, 9137 S. Broadway.
E. and G. Williams, 6501 Mount.
J. and L. Wingate, 1740 Waverly.
R. and C. Worth, 5184 Kensington.

St. Louis County.

BOYS

W. and E. Dawson, 2127A Madison.
P. and D. Genovese, 4139A Shreve.
E. and P. Martin, 920 S. Fifth.
A. and V. Hartman, 170 St. Florent.
J. and C. McDermott, 5577 Sunbury.
R. and V. Finn Sr., 947 Laurel.
R. and B. Kipper, 2906 Carson.
R. and J. Newman, 844 Liggett.
W. and V. Robo Sr., 2309 Divot.
J. and C. Dutton II, 9226 Southview.

GIRLS

C. and J. Haynes, 1545 Beta.
R. and B. Kane, 10028 Lackland.
F. and T. Anderson, 10217 Dandridge.
K. and P. Knipe, 3362 Edmundson.
L. and B. Manes, 4842 Margaret.
J. and M. Cittadino, 2467 Northland.
T. N. and K. Devaney, 8006 Madge.
E. and T. Auchly, Normandy.
W. and C. Ware, 11 Lebourg.
A. and A. Zielinski, 2700 Grand.

BURIAL PERMITS

John M. Miller, 88, 5453 Clayton.
James A. Haynes, 83, 4107 W. Lee.
Henry A. Haarmann, 64, Florissant.
Ruth Young, 68, 4322 N. Eleventh.
George C. Crump, 61, 723 Hickory.
Otos Gage, 38, 606 Hickory.
Martha M. Herde, 69, 2138 Stansbury.
Anna Schmidt, 68, 4357 Delor.
James Ross, 69, 2511 Semple.
Ambrose S. Holt Jr., 62, 3959 Fairfax.
Ida Humphries, 61, 3636 Page.
Arnie Ray, 47, 7020A Minnesota.
Pearle C. Wakefield 78, 5370 Pershing.
Mary M. Gelwicks, 88, 4385 Maryland.
Susie Jones, 61, 2804A Cass.
Louis P. Webber, 52, 3945 Parker.
Ethel A. Nutter, 60, Pattin, Mo.
Sherman L. Kell, 75, Medora, Ill.
Ethel Flanagan, 57, 5400 Arsenal.
Bertha L. Gustafson, 73, 5880A Cote Brilliante.
Mary McBride, 86, 5418 S. Compton.
Frances Weiss, 80, 2817 Charlton.
James G. Johnston, 71, 1315 S. Seventh.
John Ramsey, 66, 2802A Franklin.
James D. Harvey, 75, 5468 Enright.
Myrtle Engrabl, 53, 5230 Davison.
Eleanor P. Stein, 73, 3840 Ashland.
Charles Garcia, 63, 4121 Laclede.
Eric Walford Sutherland, 63, 210 N. Sarah.
Walter I. Souders, 51, Owensville, Mo.
Amelia Diestelhorst, 84, 3451 Magnolia.
John H. Quinn Sr., 65, 3285 Voerster.
Clement A. Schmidt, 67, 6353A Sutherland.
William Ragsdale, 56, 1228 N. Ninth.
William R. Hein, 65, 4102 Red Bud.
Amelia Anderson, 62, Riverview.
Charles F. Rauch, 60, 4358 Maryland.
Harrison Whitcomb, 66, 2741 Delmar.
Leona Ada Hayes, 58, 8101 S. Broadway.

St. Louis County.

Marie Alexander Lewis, 84, 332 Benton.
Levi Leonard Leasa, 75, 5422 Sutherland.
Walter Gray, 77, 2105 Bopp.
Edward A. Lauterbach, 66, Mehlville.
Otto Buxton, 70, Valley Park.
Brother Hubert Lewis, 81, Glencoe.
Edwards A. Rice, 40, 653 Tuxedo.
Pauline Hilton, 64, Creve Coeur.
Agnes A. Humbscheid, 70, 9500 Eddy.
Emma Bilke Ridley, 78, Streeker.
George Fred Nevins, 43, St. Louis county.
Louis Jacobsmeyer, 88, Florissant.
Giovannino Jennie Coniglaro, 61, 34 Constance.
Lester Albert Johnson, 65, 1947 Northfield.
Sister Mary Beda Barzen, 89, 800 E. Monroe.
Peter Reiter, 71, 12334 Tesson Ferry.
Arnold Alt, 76, 910 Regina.
Alice L. Hall, 89, No. 3 Tealwood.
Caroline Lindhorst, 95, 8947 Bristol.
William Wohldmann, 61, 8814 Corwin.
Donna Rose Johnson, 5 months, 401 River.

PEERLESS FURNACES
COAL — GAS — OIL
"FORSHAW"
of St. Louis, Inc.
110 S. 12th CH. 1-2041
Open Saturday Mornings

IRONS, TOASTERS, FANS, SMALL APPLIANCES
expertly REPAIRED
GRAND-PARK
1000 S. GRAND MO. 4-2110
9500 LACKLAND HA. 8-3523

IGA Peanut Butter
THE TREND TODAY IS TO... CONSUMER APPROVED
IGA FOOD STORES

WIVES Is Your Husband an Engineer or Draftsman?
Would you like to live in San Jose, California? (near San Francisco)
See our Ad in Classified
Food Machinery and Chemical Corporation

Hotpoint FULL SIZE
Fully Automatic
ALL PORCELAIN WASHER
$158.88 Model LH-12
MIZERANY
10th & State (E. St. Louis) 9516 Gravois in Affton
2733 Sutton (Maplewood) 6279 Natural Bridge 100 N. Kirkwood Road 3849 S. Broadway

Where to dine or dance in and near St. Louis

Chase Club
proudly presents
Helen traubel
Famous St. Louis Star
RICHIARDI, JR.
Illusionist wizard of Ed Sullivan TV show.
PAUL NEIGHBORS' Orchestra
CHANGE OF POLICY
For Your Pleasure Dancing Will Start at 7:45 p.m. Nightly
$5.50 per person package price includes cover, complete dinner, liqueur, dancing and show.
Phone Hack, FOrest 1-2500
Chase Hotel

Town & Country
Sparkling Songstress & National Beauty
SANDY SCOTT
CONGRESS HOTEL
Member Diners Club Union at Pershing
Dancing Nightly to DICK FISTER'S TRIO

One of the Largest and Most Beautiful Night Clubs in America
Local Finest in Entertainment!
BILTMORE
COUNTRY CLUB
OPEN TO THE PUBLIC
No Cover Charge
SATURDAY EVENING
ART WILBERT'S
10-PIECE ORCHESTRA
Entertainment Starts 9 P.M.
Dining Room Open 6 P.M.
Straight Out Gravois
FINEST IN FOOD
SENSIBLE PRICES
RES. VI. 5-3791 or PA. 5-5442
Make New Year's Eve Reservations Now
Special Rates for Xmas Parties

The Casino
5255 WILSON PR. 6-8503
DANCING
2 BIG FLOOR SHOWS
FRIDAY and SATURDAY
LARRY REED, M.C.
PIZZA—STEAK—CHICKEN
We Cater to Private Parties.
NEVER A COVER

DANCE TONIGHT
WESTMINSTER BALLROOM
3806 OLIVE JE. 1-7932
GENE HOYER
AND HIS MUSIC
ADMISSION 75c
WED., NOV. 21st—THANKSGIVING EVE DANCE
BILL MAGINNIS ORCH.
TURKEY PRIZES
10-WEEK BALLROOM DANCE COURSE $5 IS ALL YOU PAY
ENROLL NOW! Class Every Tuesday

SHOP US FOR HIGH TRADES
FURNITURE AND APPLIANCES
UNION APPLIANCE & FURNITURE CO.
2920 N. Union at St. Louis
Mon. & Fri. to 8:30 EV. 3-6161

DANCING ALL NITE
THANKSGIVING EVE WED. NOV. 21
FEATURING—A BATTLE OF MUSIC—BETWEEN
ART WILBERT AND HIS ORCHESTRA & DICK RENNA AND HIS CASA-LOMA ORCH.
22 MUSICIANS—4 ENTERTAINERS
TONIGHT: THE GLORIOUS MUSIC OF DICK RENNA AND HIS NATIONALLY FAMOUS CASA-LOMA ORCHESTRA
CASA-LOMA CHEROKEE at IOWA

GRAND BURLESQUE
SIXTH & MARKET Phone GAffield 1-1423
ON STAGE IN PERSON! NO MOVIES
THE ONLY LIVE BURLESK IN ST. LOUIS
A PAIR OF LOVELY QUEENS
THE BARONESS CLAUDETTE
THE WHITE ORCHID GIRL VIRGINIA KINN
BIG MIDNITE SHOW TONITE AT 12 P.M.
MIDNITE SHOW EVERY SATURDAY 12 P.M.
SUNDAYS 1:30 & 3:30 EVENINGS AT 8:30 P.M.

Amusements

Opera House—Kiel Auditorium
TONIGHT AT 8:40
77th Season
ST. LOUIS SYMPHONY ORCHESTRA
VLADIMIR GOLSCHMANN, Conductor
Under Direction of
GEORG SOLTI
Program: "Jupiter" Symphony, MOZART; "Petrouchka" Ballet Suite, STRAVINSKY; Symphony No. 1, BRAHMS.
GOOD SEATS NOW SELLING
DOWNTOWN: Kiel Auditorium and Aeolian, 1234 Olive; CLAYTON: Aeolian, 7254 Forsyth.
POPULAR PRICES: $1 to $3.30

Amusements

AMERICAN GRAND at OLIVE Phone OLive 2-6464
LAST TWO TIMES
MATINEE TODAY AT 2:30
$1.12-1.68-2.24-2.80-3.36
LAST TIME—TONIGHT 8:30
$1.68-2.24-2.80-3.36-3.92-4.48
Good Seats—Both Performances
JUDITH ANDERSON · RUTH CHATTERTON
The brilliant N.Y. and London smash hit
THE CHALK GARDEN
SHOWBOAT
GOLDEN ROD PRESENTS "HAMLET"
8:30 P.M. Nightly ★ Foot Locust St.
Organization Rates ★ GA. 1-8675
STEAM HEAT

The Archdiocesan Councils of Catholic Men and Women Proudly Present the World Famous
DUQUESNE UNIVERSITY TAMBURITZANS
Songs and Dances of
• AUSTRIA • HUNGARY • ROMANIA • RUSSIA • POLAND • SLOVENIA • CROATIA
One Time Only — SUNDAY, NOV. 18, 1956
8:00 P.M.—KIEL OPERA HOUSE
TICKETS $1.00-$2.50
Tickets Now on Sale at Kiel Auditorium Box Office

Photoplays

FREE PARKING
ESQUIRE
LAYTON RD. AT BIG BEND BLVD.
Doors Open 12:30 P.M.
CONTINUOUS SHOWINGS
Rita HAYWORTH as Gilda
with Glenn FORD
—PLUS—
COLOR CARTOON
"MAGOO GOES WEST"
STARTS WEDNESDAY
'LUST FOR LIFE'

Photoplays

TODAY AT 2, 5 and 8:30 P.M.
SUNDAY at 2, 5 and 8:00 P.M.
LOWELL THOMAS production
SEVEN WONDERS OF THE WORLD as seen through the greatest wonder
CINERAMA
in TECHNICOLOR
3 SHOWS THANKSGIVING, THURS., NOV. 22 at 2:00-5:00-8:30 P.M.
AMBASSADOR
7th and Locust • GA. 1-2565

FILL YOUR WANTS FROM WANT ADS

MOVIE TIME

ST. LOUIS
"GIANT," at 12:55, 4:48, 8:41.

AMBASSADOR
"SEVEN WONDERS OF THE WORLD," at 2:00, 5:00, 8:30.

PAGEANT
RICHMOND
"LA STRADA," at 7:00, 9:00.

SHADY OAK
"THE LADYKILLERS," at 7:00, 9:00.

ESQUIRE
"GILDA," at 1:25, 3:35, 5:45, 7:55, 10:05.

LOEW'S STATE
"YOU CAN'T RUN AWAY FROM IT," at 12:06, 3:20, 6:34, 9:50; "CHA-CHA-CHA BOOM," at 10:30, 1:44, 4:58, 8:14.

FOX
"BETWEEN HEAVEN AND HELL," at 12:30, 3:39, 6:48, 9:56; "SEVENTH CAVALRY," at 2:17, 5:26, 8:35.

ORPHEUM
"ATTACK," at 12:30, 3:40, 6:55, 10:10; "GUN BROTHERS," at 2:15, 5:30, 8:44.

Photoplays

BROADWAY DRIVE-IN THEATRE
4300 S. Broadway—Open 5:00
TWO GREAT NEW HITS IN WIDE-SCREEN!
ORESTE Katherine GRAYSON 'THE VAGABOND KING'
Jeff CHANDLER • Dorothy MALONE 'PILLARS OF THE SKY'

66 PARK-IN RT. 66 EAST OF LINDBERGH
5 BUCK NIGHT 5 2 OR A CARLOAD $1.00
COME EARLY — GET HOME EARLY
RICHARD WIDMARK ★ JACK PALANCE
'HALLS OF MONTEZUMA'
—PLUS—
TYRONE POWER ANNE BAXTER 'CRASH DIVE'
EXTRA FEATURE — 'MUTINY'
IN CAR HEATERS SOON
OPEN 6:30 — START 7:00

HOLIDAY 9900 PAGE BLVD.
$ BUCKNIGHT $ 2 OR A CARLOAD $1.00
LAST SHOWING TONITE!
THE COURAGE OF A GODLESS MAN
PILLARS OF THE SKY
CinemaScope COLOR
JEFF CHANDLER DOROTHY MALONE
AND 'AGAINST ALL FLAGS' Errol Flynn
OPEN 5:00 P.M., START 5:30
The shocking truth of today's switch-blade youth!
CRIME in the STREETS
JOHN CASSAVETES · SAL MINEO
DENISE ALEXANDER · MARK RYDELL
PLUS 'POLICE DOGGED' Cartoon Laff Hit
—STARTS SUNDAY! 3 DAYS ONLY—
Rhonda FLEMING Ricardo MONTALBAN 'QUEEN OF BABYLON'
Richard CONTE Viveca LINFORS 'THE RAIDERS'
Gregory RATOFF Kay KENDALL 'ABDULLAH'S HAREM'
ALL YOUR FAVORITES + ALL IN COLOR
8—CARTOONS—8

Photoplays

Loew's STATE
• NOW • DOORS OPEN 18 A.M.
JUNE ALLYSON · JACK LEMMON
YOU CAN'T RUN AWAY FROM IT
CinemaScope TECHNICOLOR
CHARLES BICKFORD
plus PEREZ PRADO · MARY KAYE TRIO
Cha-Cha-Cha BOOM!
Starts Thursday
THE OPPOSITE SEX
in CinemaScope and METROCOLOR

NOW Loews ORPHEUM
DOORS OPEN NOON
This is what hell is like!
JACK PALANCE EDDIE ALBERT in ATTACK!
plus
CRABBE ROBINSON GUN BROTHERS
Starting THURS
James CAGNEY ★ Barbara STANWYCK
THESE WILDER YEARS

WORLD ST. CHARLES NEAR SIXTH
Open 10:30 A.M., Continuous 'til 1:30 A.M.
Voluptuous Enticing Girls! A Feast for the Senses
"BURLESQUE A-LA-MODERNE"
ALL NEW Inez Claire Marcella Rusty Russell Sherry Evans
ADULTS ONLY
MIDNIGHT SHOW TONITE

Photoplays

LAST 3 DAYS! FOX OPENS 12 NOON
Robert WAGNER ★ Terry MOORE
'BETWEEN HEAVEN & HELL'
in CinemaScope and Color
Randolph SCOTT ★ Technicolor
'7th CAVALRY'
Extra! Mr. Magoo Cartoon, 'Magoo's Puddle Jumper'

3RD WEEK ST. LOUIS OPENS 12 NOON
Elizabeth TAYLOR ★ Rock HUDSON ★ James DEAN
'GIANT'
in WarnerColor

ST. ANN 4 SCREEN DRIVE-IN
St. Charles Rd., East of Lindbergh—Opens 6:30, Starts 7:00
BUCK NITE—(2 or a carload $1.00)—3 BIG FEATURES
Alan LADD 'HELL ON FRISCO BAY'
Rory CALHOUN 'A BULLET IS WAITING'
Action! Thrills! 'SECRET OF TREASURE MOUNTAIN'
15 MINUTES OF CARTOONS

OPEN ALL YEAR—CAR HEATERS SOON
AIRWAY DRIVE-IN
ST. CHARLES RD. E of LINDBERGH
DOORS OPEN 5 START 5:30
Audie MURPHY 'COLUMN SOUTH' 5:50-11:00
Stephen McNALLY Julie ADAMS 'STAND AT APACHE RIVER' 7:45
ABBOTT & COSTELLO 'MEET THE KILLER' 9:15
EARLY BIRD SHOW TODAY
Giant Color Cartoon Revue at Both Theatres
$1 EVERY NIGHT BUCK NIGHT 2 or a Carload
MANCHESTER DRIVE-IN
MANCHESTER RD. W. of LINDBERGH
Open 5:00, Starts 5:30
Grace KELLY Bing CROSBY Frank SINATRA Yvonne DeCARLO Rod CAMERON
'HIGH SOCIETY' 5:35-10:35
'RIVER LADY' 9:20
'SECRET OF TREASURE MOUNTAIN' 8:00
OPEN ALL YEAR—CAR HEATERS SOON
CAR HEATERS SOON — OPEN ALL YEAR

SOUTH-TWIN LEMAY FERRY RD. 50 OF CITY LIMITS
IN CINEMASCOPE AND TECHNICOLOR
OLIVIA DE HAVILLAND ★ JOHN FORSYTHE
'THE AMBASSADOR'S DAUGHTER'
—PLUS—
WALTER REED JOHN ARCHER 'EMERGENCY HOSPITAL'
PLUS 'MAN FROM TANGIER' — NOW CAR HEATERS

NORTH RT. 67 NORTH OF JENNINGS RD.
IN CINEMASCOPE AND TECHNICOLOR
JEFF CHANDLER ★ DOROTHY MALONE
'PILLARS OF THE SKY'
—PLUS—
JOEL McCREA FELICIA FARR 'THE FIRST TEXAN'
NOW CAR HEATERS!

RONNIE'S LINDBERGH 50 OF GRAVOIS
IN VISTAVISION AND TECHNICOLOR
WILLIAM HOLDEN ★ AUDREY HEPBURN
'SABRINA'
—PLUS—
TYRONE POWER 'PONY SOLDIER'
PLUS EXTRA FEATURE — 'LUXURY GIRLS'
ALL SHOWS OPEN 5:00—START 5:30
COME EARLY — GET HOME EARLY

MOTION PICTURE DIRECTORY

Neighborhood Theatres

APACHE 2227 S. BROADWAY
Gregory PECK ★ Richard BASEHART 'MOBY DICK' Color
Peggie CASTLE ★ Marie WINDSOR 'TWO GUN LADY'

APOLLO DeBALVIERE at WATERMAN Park Free
Blue Ribbon Award—First Showing at 50c
'LITTLE KIDNAPPERS' 7 & 10:30
All-Star Cast
James STEWART ★ Donald CRISP 'MAN FROM LARAMIE' Cine. 8:30

AVALON Last Day! Starts 7:00
CHILDREN FREE WITH PARENTS
Joel McCREA ★ Maureen O'HARA 'BUFFALO BILL' 8:30 only
Tyrone POWER ★ Susan HAYWARD 'RAWHIDE'

BADEN 8201 N. BROADWAY
Audie MURPHY ★ Anne BANCROFT 'WALK THE PROUD LAND'
Tab HUNTER ★ Natalie WOOD 'THE BURNING HILLS'

BEVERLY 7740 OLIVE STREET RD.
Joan CRAWFORD ★ Cliff ROBERTSON 'AUTUMN LEAVES' 8:45
Joel McCREA ★ Felicia FARR 'THE FIRST TEXAN' 7 & 10:35
CARTOON FREE PARKING

BREMEN 20TH and BREMEN
Bob HOPE ★ Eva Marie SAINT 'THAT CERTAIN FEELING'
Dale ROBERTSON ★ Mara CORDAY 'A DAY OF FURY'

BRENTWOOD 2529 BRENTWOOD Park Free
Tab HUNTER ★ Natalie WOOD 'BURNING HILLS' 8:40
Kieron MOORE ★ Lois MAXWELL 'SATELLITE IN THE SKY' 7 & 10:14

CAHOKIA DRIVE-IN Rt. 460 E. St. Louis, Ill.
'KING KONG'
'I WALKED WITH A ZOMBIE'
'TERROR AT MIDNIGHT'

CINDERELLA 2735 CHEROKEE
Gregory PECK ★ Leo GWENN 'MOBY DICK'
'THE BURNING HILLS'

COLUMBIA 5257 SOUTHWEST Last Day!—Starts 6:45
DOUBLE SOCK . . . ROCK . . . AND THRILL SHOW
'HOT ROD GIRL' 8:20
'GIRLS IN PRISON' 6:45 & 9:45
CHILDREN FREE WITH PARENTS

CREST 8800 GRAVOIS
Park Free—Opens 6:30
CHILDREN FREE WITH PARENTS
Olivia DeHAVILLAND ★ John FORSYTHE 'AMBASSADOR'S DAUGHTER'
CinemaScope-Color—Shown 6:55 and 9:45
'EMERGENCY HOSPITAL'
Shown Only at 8:40

EAST ST. LOUIS DRIVE-IN
5401 ST. CLAIR, JCT. 50 and 157
Cary GRANT ★ Grace KELLY 'TO CATCH A THIEF'
John PAYNE ★ Arlene WHELAN 'PASSAGE WEST'
LATE SHOW SATURDAY
Maureen O'HARA ★ Jeff CHANDLER 'WAR ARROW'

GEM 8510 ST. CHARLES ROCK RD.
Tony CURTIS ★ Colleen MILLER 'THE RAWHIDE YEARS' 7 & 9:50
Valerie FRENCH 'SECRET OF TREASURE MOUNTAIN' 6:45
CARTOON FREE PARKING

GRANADA PARK FREE Starts 5:15
CHILDREN FREE WITH PARENTS
Gordon Sherry Dan MacRAE ★ NORTH ★ DAILEY 'BEST THINGS IN LIFE ARE FREE'
In CinemaScope and Color
Wendell COREY ★ Mickey ROONEY 'THE BOLD AND THE BRAVE'

GRAVOIS Last Day! Starts 5:30
CHILDREN FREE WITH PARENTS
DOUBLE BARRELED BLAST OF RAW EXCITEMENT
'BEHIND THE HIGH WALL' and 'OUTSIDE THE LAW'

HI-POINTE THE HOUSE OF HITS Opens 4:45
CHILDREN FREE WITH PARENTS
Olivia DeHAVILLAND ★ John FORSYTH 'AMBASSADOR'S DAUGHTER'
CinemaScope-Color ★ Shown 6:35 & 10:10
Joan CRAWFORD ★ Cliff ROBERTSON 'AUTUMN LEAVES'
Shown at 4:50 and 8:25

HI-WAY 2705 NORTH FLORISSANT
Audie MURPHY Color 'WALK THE PROUD LAND'
'KISS OF FIRE' Color

IVANHOE 5239 IVANHOE
MI. 5-9408—Start 7:00
Tyrone POWER ★ Kim NOVAK 'EDDY DUCHIN STORY' Cinr. & Col.
L. BALL ★ D. ARNAZ ★ J. MASON 'FOREVER DARLING' Col.
One Show Only
Children Under 12 Free With Parents

KIRKWOOD KIRKWOOD, MO.
Gregory PECK 'MOBY DICK' Color
Neville BRAND 'THREE OUTLAWS'

LEMAY 318 LEMAY FERRY RD.
Burt LANCASTER ★ Gina LOLLOBRIGIDA 'TRAPEZE' Cine. & Color
Richard WIDMARK ★ Donna REED 'BACKLASH' Color

LINDELL PARK FREE Last Day!—Starts 5:30!
CHILDREN FREE WITH PARENTS
John PAYNE 'THE BOSS'
Sterling HAYDEN 'THE KILLING'

LONGWOOD 9115 S. BROADWAY
Marjorie MAIN ★ Arthur HUNNICUTT 'KETTLES IN THE OZARKS'
Dale ROBERTSON ★ Mara CORDAY 'DAY OF FURY' Color

LYRIC SIXTH near PINE
Frank Sinatra, 'JOHNNY CONCHO'
Glenn Ford, 'TRIAL'

MAJESTIC 212 COLLINSVILLE EAST ST. LOUIS, ILL.
CHILDREN FREE WITH ADULTS
Gary COOPER ★ Ruth ROMAN 'DALLAS'
Gary Cooper ★ Karl ALDON 'DISTANT DRUMS'

MANCHESTER Last Day! Starts 6:45
CHILDREN FREE WITH PARENTS
Jeff CHANDLER ★ Julie ADAMS 'AWAY ALL BOATS'
VistaVision-Color—Shown Only 6:15
Mickey ROONEY ★ All New Laffs! 'FRANCIS IN HAUNTED HOUSE'

MAPLEWOOD PARK FREE Opens 6:30
CHILDREN FREE WITH PARENTS
Gordon Sherry Dan MacRAE ★ NORTH ★ DAILEY 'BEST THINGS IN LIFE ARE FREE'
In CinemaScope and Color
Wendell COREY ★ Mickey ROONEY 'THE BOLD AND THE BRAVE'

MELBA GRAND, SOUTH OF GRAVOIS
Kathryn GRAYSON ★ ORESTE 'THE VAGABOND KING' 'PONY SOLDIER'

MELVIN 2912 CHIPPEWA
Dean MARTIN ★ Jerry LEWIS 'PARDNERS' Color
Howard DUFF 'BROKEN STAR' and 3 CARTOONS

MICHIGAN 7224 MICHIGAN
Olivia DeHAVILLAND ★ John FORSYTHE 'THE AM

OUT OUR WAY—By J. R. Williams

ARCHIE—By Bob Montana

HI and LOIS—By Mort Walker and Dik Browne

RIP KIRBY—By Alex Raymond

BUZ SAWYER—By Roy Crane

THE HEART OF JULIET JONES—By Stan Drake

RUSTY RILEY—By Frank Godwin

KERRY DRAKE—By Alfred Andriola

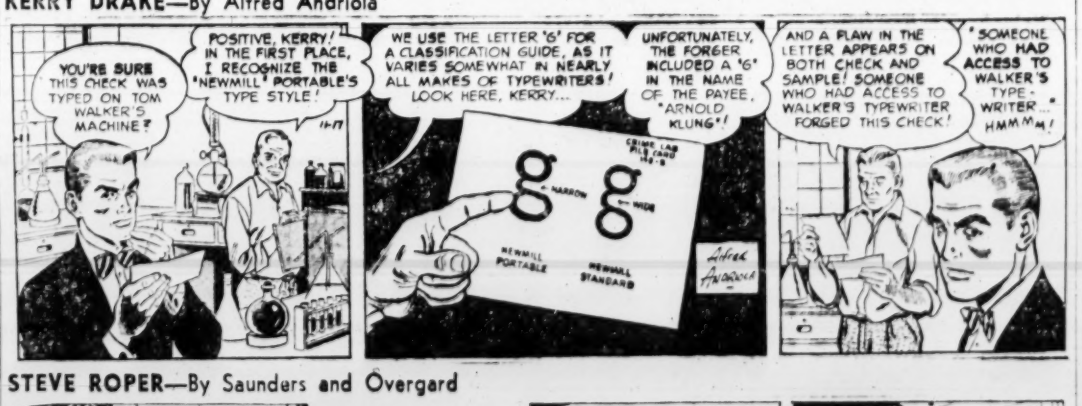

STEVE ROPER—By Saunders and Overgard

JOE PALOOKA—By Ham Fisher

RIPLEY'S BELIEVE IT OR NOT

THE OLD LOG CHURCH WHILE BEING MOVED IN 1892 FROM MIKULTSCHÜTZ, SILESIA TO A NEW SITE 10 MILES AWAY IN BEUTHEN PARK, STRANGELY DISAPPEARED FOR A PERIOD OF 9½ YEARS. IT LATER APPEARED AT ITS PRESENT SITE—YET THE MYSTERY HAS NOT BEEN SOLVED IN 54 YEARS

MANDRAKE—By Lee Falk and Phil Davis

DIXIE DUGAN—By McEvoy & Striebel

Contract Bridge

By Sam Fry Jr.

WE'RE still talking to ourselves over this one. We opened a singleton against a suit contract and the sweet and lovely lady who was our partner failed to give us a ruff although she got in twice while we still had trumps. At the end of the hand we murmered something about her not having read our lead as a singleton: "Of course, I knew it was a singleton," she said proudly, "but I thought you had four to the queen."

We warn you, don't try to figure it out; it defies analysis. Save yourselves for the quiz which follows. The bidding has proceeded:

North	East	South	West
1♠	Pass	1N.T.	Pass
?			

You are North. What do you now bid on each of the following hands?

1. ♠A63 ♥AQ952 ♦103 ♣K105
2. ♠J5 ♥AKJ62 ♦AQ82 ♣Q2
3. ♠AQJ5 ♥AK10872 ♦3 ♣A8
4. ♠K4 ♥KQJ983 ♦A102 ♣65

On the next four hands the bidding has proceeded.

North	East	South	West
1♥	Pass	2N.T.	Pass
?			

You are North. What would you bid on each of the following hands?

5. ♠AK4 ♥AK83 ♦K65 ♣Q74
6. ♠AQ ♥KQ1083 ♦J982 ♣75
7. ♠J103 ♥AQ732 ♦K4 ♣K107
8. ♠K5 ♥KQ862 ♦A3 ♣AQ72

TODAY'S PATTERNS

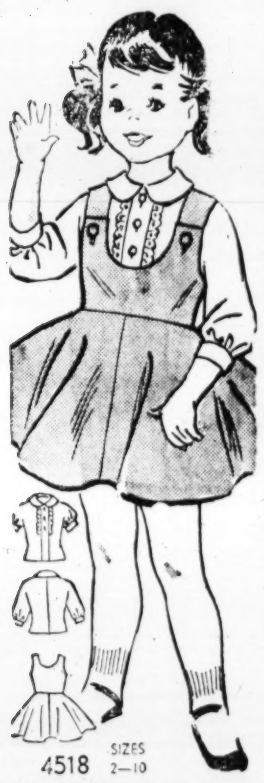

4518 SIZES 2—10

Our printed pattern makes sewing a cinch for you, mother. Your daughter will just adore this jumper and blouse. Smartly fitted-in waist makes her face the whirl skirt.

Printed Pattern 4518: Children's sizes 2, 4, 6, 8, 10. Size 6 jumper takes 2¼ yards 35-inch print; blouse 1⅜ yards 35-inch fabric.

Directions printed on each tissue pattern part. Easy-to-use, accurate, assures perfect fit.

Send 35 cents (coins) for a pattern—add 5 cents for each pattern for first-class mailing. Send to Anne Adams, care of St. Louis Post-Dispatch, Pattern Department, P.O. Box 121, Old Chelsea Station, New York 11, N.Y. Print your Name, Address with Zone, Size and Style Number.

667

Make beautiful mosaic designs for tables, using old broken china. Easy, fascinating—just like a jigsaw puzzle. The whole family will enjoy this new handcraft.

Pattern 667: Transfer of 11 by 14½ inch motif; four smaller, about 5½ by 7 inches. Thrifty, easy hobby.

Send 25 cents in coins for a pattern—add 5 cents for each pattern for first-class mailing. Send to the St. Louis Post-Dispatch, Needlecraft Dept., P. O. Box 136, Old Chelsea Sta., New York 11, N. Y. Print pattern, number, name, address, zone.

Our gift to you—two wonderful patterns for yourself, your home—printed in our Laura Wheeler Needlecraft Book . . . Plus dozens of other new designs to order—crochet, knitting, embroidery, iron-ons, novelties. Send 25 cents for your copy of this book now—with gift patterns printed in it.

Crossword Puzzle

ACROSS

1. Divine being
4. Resinous substance
7. Blind fear
12. Incident
14. Fragrance
15. Legislator
16. Shy
17. Playing card
18. Legal action
20. Ignited
21. Attention
22. Aromatic wood
24. Negative
26. Owned
27. Assistant minister
Goose genus
32. Burrowing animals
33. Customer
35. Greeting
36. Greek E.
37. Stupid play
39. Moccasin
42. Vase
44. Humor
45. Feminine name
46. Russian labor society
48. Designer
50. Round of cheers
51. Most difficult
52. Slumber
53. Part of a needle
54. By birth

DOWN

1. Exploit
2. Music drama
3. Eating car
4. Great many
5. Idolized
6. Waxed
7. Gentle stroke
8. Seed covering
9. In name only
10. Copy
11. Bound
13. Utter
19. Pouch
22. Evergreen tree
23. Report
25. Affirmative
26. Of that gi
28. Line
29. Monkey
30. Lifelike
31. Frighten suddenly
34. At presen
35. Be disloy
38. Corner
39. Eucharist plate
40. Went up
41. Richard D'Oyly—
43. Glacial ice
45. Mournful
46. Donkey
47. Cut off
49. Before

ACE		FIRE				LOPE					
BAR		OVAL				IRAN					
EPI		MATE				SEND					
TENSE			SCOT								
		INN				TREATS					
CHAPTER						ANGEL					
AIN			TEA						ULA		
PRIED						ENTREAT					
ELDOM						DEE					
		DEAD				NAIVE					
CADI			KIND						TOD		
OGRE			ERNE						ETE		
BOYS			SEER						MEN		

Solution of Yesterday's Puzzle

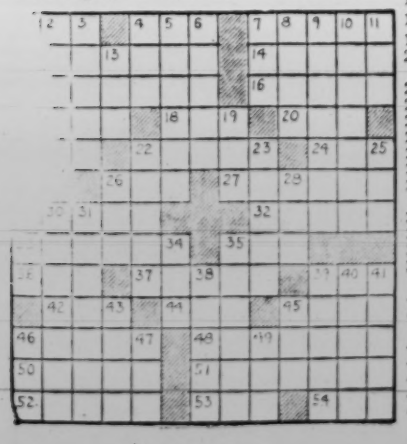

Uncle Ray's Column

By Ramon Coffman

A LETTER which brings up the melting of ice sheets has come from August Kuipers Jr. He writes:

"The legend of Atlantis may be founded on facts which ancient man failed to understand. The melting of the ice sheets which covered northeastern North America and northwestern Europe supplied water to the Atlantic ocean and raised its level.

"If the ice sheets were one mile thick, I calculate that the seas were 300 feet lower than they had been before the glacial period started. If the ice sheets had an average thickness of 2½ miles, the difference in level would have been 700 feet or a bit more.

"While the ocean level was low, Great Britain must have been joined to the mainland of Europe. Land bridges may have extended from Africa to bodies of land in the Atlantic ocean.

"Judging by the rate of retreat of Niagara Falls, it has been estimated that 7000 years ago the first water poured over the escarpment to the Ontario plain.

"When the ice sheets melted, the ocean level rose. Perhaps that was the time when Stone Age people left their cave homes in southern Europe."

* * *

THERE are good reasons to believe that Stone Age people used caves during the last Ice Age. Also, as Kuipers suggests, they probably left the caves and made their homes in huts after the melting of the ice.

Most of the ice of the last Ice Age has melted. We still have glaciers in northerly and southerly parts of the earth, including Greenland, Alaska and Antarctica. If all of our present glaciers melted, they would raise the ocean level only a few yards.

* * *

IT WAS a different story when the main ice sheets of the last Ice Age melted. That surely made a big difference in the ocean level.

It seems reasonable to suppose that land in the Atlantic ocean was covered with water after the melting of the ice sheets. Whether there was a "high civilization" on any lost island or continent is open to question.

Use This Coupon to Join the Scrapbook Club!

To Uncle Ray,
Care of Post-Dispatch,
St. Louis 1, Mo.

Dear Uncle Ray: I want to join the Uncle Ray Scrapbook Club, and I enclose a stamped envelope carefully addressed to myself. Please send me a Membership Certificate, a leaflet telling how to make a Corner Scrapbook of my own, and a printed design to paste on the cover of my scrapbook.

Name _____

Street or R. F. D. _____

City _____ State _____

"HOME" starring Arlene Francis • 10-11 a.m. Weekdays on Channel 5 KSD-TV

POGO— By Walt Kelly

BLONDIE—By Chick Young

BEETLE BAILEY—By Mort Walker

GRIN AND BEAR IT— By Lichty

"At my age YOU were making your way in the world, Pop! . . .How come you object when all I want is the car to make my way around the neighborhood?"

NANCY—By Ernie Bushmiller

LI'L ABNER—By Al Capp

ELSWORTH—By Seeg

GORDO—By Gus Arriola

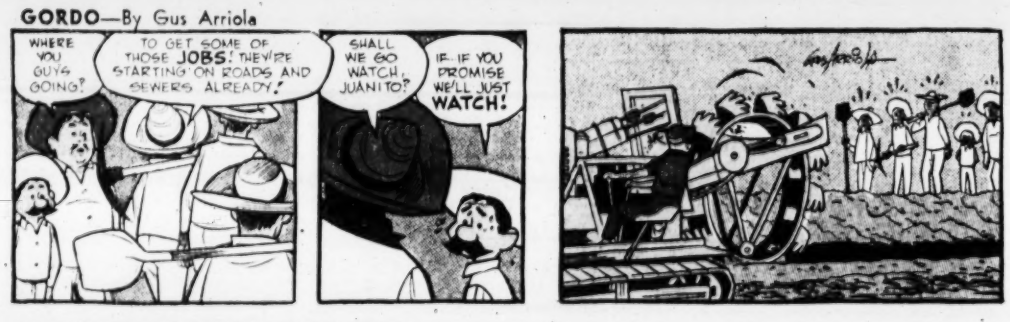

THE GIRLS—By Franklin Folger

"Whatever happened to chairs you could get up out of?"

THE JACKSON TWINS—By Dick Brooks

SIDE GLANCES—By Galbraith

"Slip into your old clothes, dear, and I'll give you my free course in physical culture!"

SCAMP—By Walt Disney and Ward Greene

REX MORGAN, M.D.—By Dal Curtis

GRANDMA—By Charles Kuhn

ROOM AND BOARD—By Gene Ahern

REVEREND—By Bill O'Malley

MARVELOUS MIKE—By Bob Kuwahara

DO IT YOURSELF

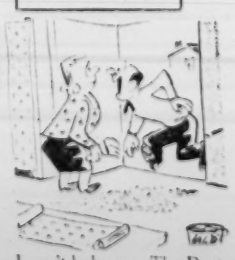

I can't help you. The Doctor said I got a slipped disc!

Chewing Aids Digestion

For real chewing enjoyment, treat yourself to tasty Wrigley's Spearmint.

Get some today.

Advertisement

Adventures Under the Big Top!

CIRCUS BOY

STARRING MICKEY BRADDOCK

SUNDAYS AT 6:30 P.M.

5 KSD-TV

KING QUALITY says—

DAIRY FOODS TO BUY— FLAVOR IS WHY!

Homogenized Vitamin D Milk
Creamline Milk
King Quality Ice Cream
King Quality Sherbet
King Quality Spumone
French Ice Cream
Chocolate Milk
Good Rich Margarine
Buttermilk
Fen-Du-Lac
Orangeade
Lemonade
100% Pure Orange Juice
Table Cream
Whipping Cream
Half-and-Half Cream
Quality Whip
Hampshire Dressing
Sweet Cream Butter
Non-Fat Vitamin Milk
Golden Creamed Cottage Cheese
Smooth Creamed Cheese
Small Curd Country Style Cottage Cheese

DAIRY FRESH DELIVERY Call EV. 1-6000

QUALITY DAIRY CO. ST. LOUIS, MO.